THE ESCANABA DAILY PRESS

VOL. XLI NO. 98 | [UPPER PENINSULA'S LEADING NEWSPAPER] | ESCANABA, MICHIGAN, THURSDAY, JULY 14, 1949 | [ASSOCIATED PRESS LEASED WIRE NEWS SERVICE] | 16 PAGES

Pressure On Steel Big 3 To Avert Strike Saturday

Soviets Shift Cold War To Nippon Front

By Edward E. Bomar

Washington, July 14 (AP)—Moscow appears to be changing cold war tactics by concentrating its fire on American actions in Japan rather than in Germany.

Just after Western officials in Berlin reported a let up in Soviet criticism there Russian Ambassador Alexander S. Panyushkin yesterday loosed a torrent of charges here against Gen. Douglas MacArthur and the Japanese government.

Following up earlier criticisms of new labor laws in Japan, Panyushkin bore down hard. He said MacArthur as occupation commander and the Tokyo government have launched a brutal campaign against labor leaders and "progressive elements." He said Japan's economy is approaching a state of total collapse.

This echoed charges along the same line made by Soviet officials in Toyko and over the Moscow radio. It produced an immediate official American counter charge that Russia is trying to profit from a centrally directed effort to foment strike disorders.

Panyushkin and Gen. R. McCoy traded verbal punches at a session of the 11-nation Far Eastern commission on which McCoy is the American representative. The commission sets overall policies for MacArthur to carry out as supreme allied commander.

Panyushkin appealed to the other members to declare that the labor laws conflict with the wartime Potsdam agreement. MacArthur and the Japanese government have forbidden strikes on government enterprises.

McCoy did not say so but other American officials have contended that the signals for Japanese labor disorders come from Moscow. They say these demonstrations are actually staged by Japanese Communists who include recently released war prisoners who received Soviet schooling during a four year captivity in Siberia.

Japan's labor difficulties have followed the discharge of thousands of workers by the railways and other government enterprises as part of an economy campaign started at American behest. McCoy said the disorders in Tokyo, Hiroshima and elsewhere were stirred up by a "lawless few." And were not designed to protect labor rights as contended by Russia.

"On the contrary," McCoy said, "It is clear to us that this is a centrally directed campaign to create fear, social unrest, confusion and disorder, which is intended to undermine the authority of the government, in the hope of creating a condition favorable to the seizure of political power."

University Starved, Governor Declares

Williams Raps Lawmakers For Cutting Budget

Ann Arbor, July 14 (AP)—Describing the University of Michigan as "one of the great universities of the modern world", Governor Williams last night accused the legislature of "starving" it.

Attacking the G. O. P.-controlled legislature for not dealing "more generously" with the state's educational institutions, Williams said in an address the university "is great because, over a long period of years, it has built up the teaching faculty, the research brains, the physical equipment and the precious spirit which synthesizes all these things into a university."

The governor said the legislature eventually will have to face the need for more taxes and then will have money for the colleges.

"But, meanwhile, the damage will have been done," he said, —and a long period of time, and double or triple expenditures of money will be needed to repair the loss of preeminence threatening our educational system. Meanwhile a generation of our youth will have had less than the best and this loss we will never be able to repair."

Williams declared he thought Michigan people wanted their children's educational system to be the best in the world and would let the legislature know that.

Nudists Peel Off For 4-Day Rally At Roselawn Park

Kentland, Ind., July 14. (AP)—A bell pealing in Zoro Nature Park at Roselawn today signaled all faithful members of the Central Sunbathing association to peel down to the buff for four days of exposure to the hot July sun.

Alois Knapp, Chicago lawyer who calls himself "king of the nudists,' wanted everyone to know the sunbathers wan't be idling or ogling.

"Many of them," he reported, "such as artists, writers, students and teachers, will bring along their work."

The nature park is 50 miles southeast of Chicago—and within easy commuting distance for the mosquitos and sand flies in the marshland along the Kankakee river.

HOT BATH FATAL

Detroit, (AP)—Eighteen-month-old Eugene Dolan turned on the hot water tap while he was being given a bath Wednesday and was scalded to death. His mother told police the water was turned on when she left the room for a few minutes.

Weather

Reported by U. S. Weather Bureau

UPPER MICHIGAN: Mostly fair with no decided change in temperature, tonight and Friday.

ESCANABA AND VICINITY: Fair and not much change in temperature tonight, wind northerly 10 to 15 mph. Friday fair and little change in temperature, wind southerly 10 to 15 mph. High 74°, low 60°.

	High	Low
ESCANABA TODAY	73°	58°

Temperatures—High Last Night

Alpena	75	Lansing	84
Battle Creek	87	Los Angeles	87
Bismarck	75	Marquette	71
Brownsville	93	Memphis	85
Buffalo	85	Miami	85
Cadillac	82	Milwaukee	80
Calumet	75	Minneapolis	79
Chicago	86	New Orleans	86
Cincinnati	90	New York	85
Cleveland	88	Omaha	87
Dallas	93	Phoenix	109
Denver	85	Pittsburgh	85
Detroit	81	St. Louis	85
Duluth	73	San Francisco	66
Grand Rapids	84	S. Ste. Marie	73
Jacksonville	96	Traverse City	78
Kansas City	85	Washington	82

Crazy Killer Cold But Stays On Top Of 130-Foot Tower

Lima, O., July 14. (AP)—An insane slayer today admitted he was cold and sleepy after a night on top of Lima state hospital's 130-foot water tower.

Raymond Jutila scampered up the lofty tower yesterday morning after guards stopped a desperate escape attempt.

But officials of the institution for the criminal insane apparently were not very worried. They confidently played a waiting game.

"We'll wait him out," Dr. R. E. Bushong, hospital superintendent said.

The 35-year-old demented slayer shouted answers to the questions of guards. Asked how he felt after a night on his perch. Jutila admitted "It was a little cold."

But he quickly added he had no intention of coming down.

"I'll stay up here two weeks if I have to," he defiantly replied to the pleading of guards.

Jutila has been demanding that officials furnish "protection for my family from some released convicts." He did not identify the convicts.

Fishes For Water

The slayer also wanted guards to call Police Chief William Johnson of Warren, O. Jutila was sentenced from Warren Dec. 24, 1935, for the rape-slaying of Mrs. Marie Tobin, 25.

Jutila refused to say why he wanted to talk to Johnson.

Each time guards asked him to come down from the tower, Jutila declared:

"Not until you send that telegram and get Johnson down here."

Every trick to force Jutila down from his perch on a catwalk of the base of the tank failed.

Guards pleaded, cajoled, threatened—Jutila laughed.

When they saw him getting water to drink from the top of the tank, Dr. Bushong ordered the water level lowered. But Jutila found a piece of rope on the tower. He unwound the strands, made a long string and lowered a tobacco can into the tank to get water.

Hospital officials hoped hunger would force him down.

But yesterday Jutila jauntily displayed two candy bars.

Four times during the night Jutila came down within 30 feet of the ground. But each time he scampered back to the catwalk.

Truman Puts Heat On Business To Get U. S. Out Of Slump

By JAMES MARLOW

Washington, July 14 (AP)—President Truman is putting the heat on business, not on labor, to get this country out of its slump.

He wants businessmen to cut prices, but not wages.

He made this clear in his report to Congress on Monday and in his radio talk last night.

Further, he challenged steel companies to let government factfinders check on their ability to meet their workers' demands.

Mr. Truman thinks there's reason to worry about the economic illness which the country is suffering now.

One of the main cures he suggests is a cut in prices. Too-high prices, he says, brought on the inflation.

That inflation was bound to bust sooner or later, he says, and it's busted now. His reasoning goes:

When prices soared after the war, people with money to spend bought what they needed, in spite of the prices.

At last they had to begin cutting down on their buying because of the big gap between the prices and their pocketbooks.

So production began to go down. It's still going down. This meant fewer and fewer people needed to produce and more people were made jobless. Unemployment is growing. So ——

1. What is needed is more production to make more jobs for more people, although there can't be more production unless people

(Continued on page 8)

Omnibus Employes Quit In New York

New York, July 14 (AP)—CIO Transit Workers struck suddenly today against all 21 lines of the New York City Omnibus corporation. The lines carry an estimated 925,000 passengers daily.

The walkout was called by the CIO Transport Workers union, eight hours after 350 maintenance workers quit work at one of the company garages in protest against the dismissal of four employes.

The company termed the initial walkout unauthorized.

ATTY. SEMPLINER DEAD

Detroit, July 14 (AP)—Attorney Abram W. Sempliner, at various times a legal partner of Ex-Gov. Alex J. Groesbeck and Supreme Court Justice George E. Bushnell, died yesterday of a heart ailment. He was 67.

Servicemen Keep London Docks Open

Ships Unloaded By 4500 Soldiers and Sailors

By WILLIAM N. OATIS

London, July 14 (AP)—The labor government, with almost unanimous approval from parliament for its broad emergency powers, sent a doubled force of servicemen to work today on the strikebound London docks.

Forty five hundred soldiers and sailors were set to begin unloading food ships tied up in the spreading 18-day-old stoppage. Only 2,300 were used yesterday.

By last night, 13,964 of London's 25,000 registered dock workers were idle. That was 3,224 more than when the emergency was proclaimed by King George VI at the request of the cabinet Monday.

Work on 132 ships was held up. Eight others were being unloaded or loaded by undermanned crews. Almost 40 ships still were being worked by full dock crews.

The Longshoremen have refused to unload Canadian ships struck by the leftist Canadian Seaman's union. The dock board then refused to allow these men to work other vessels. Other dock workers struck in sympathy.

The strikers say they are following trade union principles in refusing to work "scab" ships.

Hong Kong Pirates Loot British Ship

Hong Kong, July 14 (AP)—Six armed men seized control of the British registered vessel Kwei Wah a river steamer, and looted its arsenal and most of its cargo, the ship reported today.

The pirates forced the steamer to go to an isolated spot where 70 more pirates helped them with their loot.

The steamer's captain and eight pasengers were held as hostages. The ship returned to Canton.

SENATOR PRO TEM — John Foster Dulles, above, Republican foreign policy expert, was appointed by Gov. Thomas E. Dewey as interim senator from New York until Dec. 1. Dulles fills the seat left vacant by the resignation of Democratic Sen. Robert F. Wagner. Dulles implied he will not run as candidate for the seat in the special November election.

Killing Of Kentucky Couple Angers Mob

Suspect Moved From Jail For Safe-Keeping

Salyersville, Ky., July 14 (AP)—Twenty-year-old Newby Whitt was held in an undisclosed jail for safekeeping today after being charged with murder in the slaying of a young McGoffin county farmer and his wife.

Detective Arch Thompson of the state police force said an angry crowd assembled around the jail here yesterday when word spread that Whitt had been charged with the slayings of Mr. and Mrs. Charles Williams.

Whitt had been moved to several jails because of intense feeling here during the more than a week that he had been held for questioning in the case.

The state police detective said Whitt had been identified by Carl Marshall and Thelma C. Bramham, both of Morehead, as the man they saw in the yard of the Williams home the day the couple was slain 11 days ago.

The bodies of Williams, 27, and his 24-year-old wife Wannie, were found the morning of July 3. Williams had been killed in the family home in the Bear Branch district and Mrs. Williams was slain outside as she apparently was attempting to escape.

In Mrs. Williams' arms was the couple's seven-month-old baby. The child escaped injury.

The detective said Whitt has not admitted the slayings.

High Court Rules Georgia Must Call Negroes on Juries

Atlanta, July 14 (AP)—Georgia counties with heavy Negro populations must place Negroes on jury lists, the state supreme court ruled.

Basing its opinion on decisions of other states and the U. S. supreme court, the Georgia court yesterday declared:

"Whatever may be the opinion of the members of this court as to the correctness, soundness or wisdom of these decisions, it becomes our duty to yield thereto.

"This being a government by law and not by men, jury commissioners in their official conduct are bound by the foregoing rulings * * * Notwithstanding any personal opinions, hereditary instincts, natural impulses or geographical conditions to the contrary."

Roth Files Appeal To Oust Sigler As Bribe Prosecutor

Mt. Clemens, Mich., July 14 (AP)—Attorney General Stephen J. Roth has filed a circuit court appeal in his efforts to get former governor Kim Sigler removed as prosecutor in the Ivan Johnson bribery case.

Filing a 317-page brief, Roth asked a hearing in the October term.

Circuit Judge Paul R. Cash, who appointed Sigler, refused Roth's request last spring that the attorney general's office be given the job of prosecuting the case. Sigler and Roth have been feuding for months over the position.

ON TAX COMMISSION

Lansing, July 14 (AP)—Edward W. Kane, former Wyandotte city assessor, was appointed secretary of the State Tax commission yesterday after Arthur E. Hagen, former Owosso business man, resigned.

Raps At Congress Arouse Critics Of Federal Spending

BY MARVIN L. ARROWSMITH

Washington, July 14. (AP)—President Truman's sharp attack on "selfish interests urging drastic cuts" in federal spending collided today with both Democratic and Republican criticism in congress.

So did his assertion that many people would like to have a depression "for political reasons."

On the other hand, Senator Pepper (D-Fla.) called Mr. Truman's arguments "reasonable commonsense and full of practical justification."

The president spoke out last night in telling the nation about his new program designed to expand production and avert a more serious business slump. He went on both the radio and television.

"We shall have to be sure," the president said, "that the selfish interests do not drive us into the ditch, as they have done before."

As he did in the economic report he sent to congress last Monday, Mr. Truman said: "We are not in a depression." Many people who talk of a depression, he said, would like to have one "for political reasons."

But he added that the increase in the number of people out of work "is something to worry about, and something that must be cured."

The president again lit into the Republican-ruled 80th congress of 1947-48 for cutting income taxes. He criticized it, too, for refusing to enact the anti-inflation program he wanted then but now has abandoned because, he said, of changed conditions.

He called those policies blunders on the part of the 80th congress, and he said "selfish interests" were to blame. Then he added:

"Now these same selfish interests are urging us to commit a third great blunder. They are now urging drastic cuts in government expenditures—cuts which would fall hardest on those expenditures which are most important to our domestic economy."

That was an obvious reference to the move in congress to trim federal spending. In the senate, for example, more than 60 senators —Democrats and Republicans—have signed a petition urging action on a resolution directing the president to cut appropriations for

(Continued on page 16)

Low Flying Blamed For Airline Tragedy

California Disaster Not Caused By Fist-Fight

Los Angeles, July 14 (AP)—Civil Aeronautics board officials say that low flying and not a fight caused the crash and explosion of a non-scheduled airliner which cost 35 lives and injuries to 14.

Stewardess Charlotte Grenander, 23, told authorities yesterday that the scrap aboard the standard airlines' twin-engine C-46 Commando was only a one-punch affair. She said it occurred an hour before the crash in the rugged Santa Susana mountains 30 miles north of downtown Los Angeles Tuesday.

She named Frank Conway, Albany, N. Y., who was killed, as the man who struck his seatmate. Miss Grenander added that there was no trouble after the pilot, Capt. Roy G. White, came back and talked to Conway.

James N. Peyton, region CAB chief, said the aircraft was on course for an instrument approach landing at Lockheed air terminal, Burbank, but was 2000 feet too low. He said a smashed altimeter registered 1940 feet.

Peyton added that low fog may have obscured the pilot's vision, although fog was not believed to have been abnormally heavy.

Freedom Refused Pair in Slaying of Howell Merchant

Lansing, July 14 (AP)—Two men accused of slaying Frank Cline, Howell merchant, on April 26, were refused a habeas corpus writ in the state supreme court Wednesday.

The court said that the trial court had jurisdiction in the case and that the issues raised in the petition were not properly reviewable in the form presented.

The two are Don Andrus of Howell and William Andrus of Detroit.

They contended they were being detained illegally and that the prosecution was ignoring confessions by two other men.

State Veterinarian To Resign Aug. 20

Lansing, July 14 (AP)—Dr. C. F. Clark, state veterinarian, announced he would resign Aug. 20.

Dr. Clark will return to Michigan State college as head of the department of veterinary surgery and medicine, it was said. He was a college staff member until three years ago when he was named state veterinarian.

Militant Communists Are Excommunicated By Catholic Church

By PHILIP CLARKE

Vatican City, July 14 (AP)—Pope Pius XII has ordered major excommunication of all militant Communists who also are Catholics. The sweeping decree would deny them the sacraments and comforts of the church.

The momentous order applies to all members of the Roman Catholic faith "who make profession of the materialistic and anti-Christian doctrine of the Communists."

It was announced in an historic decree of the sacred congregation of the holy office and approved by the Pontiff.

The decree marks the fourth time the Pope has used excommunication to fight back at the Communists in recent years.

Previous decrees had been directed at those who tried and sentenced Archbishop Alojzijc Stepinac in Yugoslavia in 1946, at those responsible for the imprisonment of Hungry's Josef Cardinal Mindszenty, and at the founders and willing members of a separatist, government-controlled Catholic Action Society in Czechoslovakia.

Informed Vatican sources interpreted the decree's wording to be in effect a last warning to Catholics who still defend or follow Communism. It applies the church's major weapon of discipline to members who might be wavering under Red pressure.

According to a recent unofficial estimate there are some 330,000,000 Catholics in the world.

Vatican informants said the excommunication decree might be applied in the following manner:

1—Catholics who militantly and persistently follow Communist doctrines would be automatically excommunicated.

2—Catholics who have adopted Communist theories in principle rather than practice might be allowed a period of grace to return wholeheartedly to the faith.

3—Catholics who read Communist writings or otherwise expose themselves to Communist doctrine would be denied sacraments of the church but not be automatically excommunicated.

The seven sacraments under Catholic doctrine are baptism, confirmation, Holy Communion, penance, extreme unction, ordination and matrimony.

Wage Deal Averts Power Blackouts At Detroit Edison

Detroit, July 14 (AP)—A strike of 4,000 Detroit Edison workers, threatened for this weekend, was averted today.

A novel agreement, calling for a "wage standards" survey to guide Detroit Edison's own pay rates and with the latter to be hitched to the cost of living, ended a long dispute.

Pending the survey, wages presumably remain unchanged.

The CIO's utility workers had been reported ready to strike on Sunday. It would have meant a power blackout for populous southeastern Michigan.

Four State Police Officers Promoted

East Lansing, July 14 (AP)—The state police today announced the promotion of four police officers.

Kenneth Cook was promoted from corporal to sergeant and transferred from Battle Creek to command of the Paw Paw post.

Frederick Chrispell, jr., was promoted from detective to detective sergeant in the Marquette district headquarters.

Joseph Gabe, trooper at the L'Anse post, was promoted to corporal. Arnie Maki, trooper at the Gladstne post, was promoted to corporal and transferred to the Marquette post.

MARIJUANA CULTIVATED

Pontiac (AP)— Discovery of a cultivated patch of marijuana in a vacant lot sent police looking for narcotics operators Wednesday. The plants were destroyed.

PACIFIC PLANNER — President Elpidio Quirino of the Philippines, above, announced plans for the formation of an anti-Communist Pacific union to parallel the Atlantic union. He has already conferred with Generalissimo Chiang Kai-shek and together they decided that the Philippines, Nationalist China and Korea will take the initial steps toward formation of the alliance.

Russians Drop Bars In Little Blockade

Convoy Of 60 U.S. Trucks Cleared In Minute

By THOMAS A. REEDY

Helmstedt, Germany, July 14 (AP)Russian guards cleared a 60-truck American convoy through the Soviet zone checkpoint here in less than a minute today, lowering another bar in their "little blockade."

Last night the Russian guards suddenly relaxed their slowdown and gave the green light to German trucks bound for Berlin, permitting the vehicles to pass this checkpoint at a normal rate for the first time since Saturday.

The barriers were reported still up, however, at nine other Soviet zone entry points.

The Russian lieutenant at the Helmstedt checkpoint barely glanced at the U. S. travel orders for this morning's convoy, which was carrying supplies for the U. S. military post in Berlin.

Dropping: their harassment of Berlin-bound German cargoes as mysteriously as they began it Saturday night, the Russians were clearing trucks through Helmstedt at the rate of 40 an hour today.

There was a backlog of only 60 German trucks awaiting entry when the American convoy passed through. Five hundred had been stalled yesterday.

Cargoes of perishable foodstuffs from west Germany were given priority and admitted to the Soviet zone during the night.

The sudden Soviet decision to relax restrictions was not explained.

Fishing Licenses Increase By 18,000

Lansing, July 14 (AP)—Eighteen thousand more resident fishing licenses have been sold through June this year than in the comparable period last year, the state conservation department reported today.

The total sales to date are 392,000.

Twenty-one thousand more non-resident fishing licenses also have been sold.

The sale of trout stamps increased from 96,500 to 99,000.

Smaller Firms And Union Accept Truce Proposal Of Truman

Walkout Order Issued Today By Murray

Washington, July 14 (AP)—The White House said today that President Truman will set up a steel fact - finding board tomorrow whether or not the "big three" producers yield to his pressure for them to go along with his plan to avert a strike Saturday.

Charles Ross, presidential press secretary, announced this after saying nothing has been heard from Mr. Truman's latest message to the three companies.

There was no hint from Ross as to who the president has in mind for the board—a group whose findings and recommendations may be decisive on the issue of whether millions of American workers are to have a fourth round of post-war wage increases.

Law By-Passed

Asking United States Steel, Republic and Bethlehem to reconsider their rejections of his plan to submit the wage-pension dispute to a special inquiry board for a recommended solution, Mr. Truman told the three:

"Surely you are not afraid to have your side of this dispute examined in the public interest."

While some smaller steel firms and the CIO United Steel Workers union accepted Mr. Truman's plan, the big three had contended it by-passed Taft-Hartley law procedures for strikes imperilling the nation's health or safety.

Philip Murray, president of the CIO and its steel union, said he will issue a strike order today to apply to all steel firms rejecting Mr. Truman's plan for a 60-day strike truce.

Mr. Truman, in asking the three to reconsider yesterday, said it was his opinion the present situation "does not constitute such an immediate peril to the national health or safety" as to invoke Taft-Hartley emergency strike clauses.

Shutdowns Certain

An inquiry board named under Taft-Hartley lacks power to recommend a dispute solution, as the

(Continued on page 8)

Death Plane Line Suspended By CAA

Washington, July 14 (AP)—The Civil Aeronautics Administration today suspended the operating rights of Strato Freight, Inc. It operated the plane in which 53 persons were killed in Puerto Rico last month.

SAA Administrator D. W. Rentzel accused the company of operating faulty equipment. He also asserted that it had repeatedly violated safety regulations.

Rentzel also filed a formal petition with the Civil Aeronautics board asking that Strato Freight's flying authority be permanently revoked.

Rich Yangtze Area Covered By Flood

Nanking, July 14 (AP)—The populous, rice rich Yangtze valley from the mouth of the river 300 miles inland today was under water in its worst flood since 1931.

Farm lands on both sides of the huge river—in some places 40 miles wide—were submerged. Authorities blame the flood on heavy rainfall.

There were no figures available here on crop damage, the number of homeless and casualties. Officials said they were too busy strengthening dikes to bother gathering statistics.

CIRCUS TRAIN SEVERS FOOT

Jackson, (AP)—A fall in the Michigan Central railroad yards seriously injured Okley L. Pratt, 47-year-old circus employe Wednesday. His foot was severed by the circus train.

News Highlights

CONVENTION — Thousands expected to attend U. P. Legion meeting; District Attorney McCauley of Milwaukee will speak at Saturday evening banquet. Page 2.

FROM SWEDEN — Dr. Leif Pernmyr, Goteborg doctor, visits at Manistique. Page 12.

INDIAN LAKE—Water level is up and fishing is good near Manistique. Page 13.

ROLEO—Gladstone C. of C. will decide at meeting Tuesday where it will sponsor 1950 event. Page 13.

PROMOTION—Trooper Arnie Maki appointed corporal and transferred from Gladstone to Marquette. Page 13.

More Than 10,000 To Attend Legion Convention

Three-Day U. P. Meeting Opens Tomorrow; Parade, Music Festival Saturday

More than 10,000 delegates and visitors from the 56 American Legion posts in Upper Michigan and scores of communities throughout the U. P. are expected to attend the annual Upper Peninsula American Legion convention to be held in Escanaba tomorrow, Saturday and Sunday.

Highlights of the three-day get-together, sponsored by the Cloverland post of Escanaba under the general chairmanship of C. Elmer Olson, post adjutant, are registration and convention meetings Friday, street dance and 40 et 8 activities and parade Friday night, child welfare luncheon Saturday noon, convention parade at 2 Saturday, U. P. junior baseball playoffs at 4 p. m., Saturday, convention dinner at St. Joseph's at 5:45 p. m., Saturday and memorial service and gala music festival with 25 marching units participating at the Escanaba athletic field at 8 p. m. Saturday.

Distinguished Visitors

The final business session will be held at 10 Sunday morning, at which time the site of the 1950 U. P. convention will be named and new officers will be elected. Resolutions also will be adopted at this time. The meeting will adjourn following the installation of officers.

The American Legion auxiliary will meet also. Several joint meets of units of the 11th and 12th districts will be held, with both posts and post auxiliaries participating.

Among distinguished visitors will be Governor G. Mennen Williams, State Highway Commissioner Charles Ziegler, Congressman Charles Potter, Veterans Administration Manager Guy H. Palmer and Perry Brown, national commander of the American Legion. Robert G. Mathieson, Michigan department commander, also will participate.

McCauley Is Speaker

Principal speaker at the convention dinner Saturday evening at St. Joseph's will be William McCaulty, former Escanaba resident and now district attorney of Milwaukee county, Wis., whose subject will be "Preparedness and Communistic Influence in the United States."

McCauley was one of the original members of Escanaba Cloverland American Legion post. He served in World War I in the U. S. Navy. He served as assistant district attorney in Milwaukee from 1923 to 1927 and in November, 1944, he was elected to the position of district attorney, which he has retained ever since.

He is the brother of Mrs. Michael B. Jensen, 602 Lake Shore Drive, Escanaba, and the son of the late Capt. Charles McCauley, of Escanaba.

Registration will open at 10 tomorrow morning at the Escanaba post, 715 Ludington street, and the opening joint session will be held at Bonifas auditorium. Legion officials of the Michigan Department will speak there.

Parade, Festival

One of the most spectacular events of the convention will be the parade at 2 Saturday afternoon in which all marching and musical units attending the convention will perform. Top-notchers among them are the Jackson Zouaves, Racine, Wis., Boy Scouts, Soo and Ironwood drum and bugle corps and glee club, Fifth Army band, Marquette clown band, Escanaba drum and bugle corps and more than a dozen other top-ranking units which have appeared at Legion conventions throughout the Midwest.

The music festival and competition will be even more spectacular, staged under especially provided lights at the Escanaba high school athletic field. Fifty-foot poles and 1,500-watt lights have been installed for this colorful affair featuring the marching and playing in individual unit competition on the athletic field. Special bleachers are being installed to handle the large crowd expected for this unusual event—a four-bell affair at the U. P. Legion convention in Ishpeming last summer.

The detailed program for tomorrow will be found in the adjoining column.

Legion Convention Program Tomorrow

FRIDAY, JULY 15

10 a. m.—Registration at Escanaba post clubrooms, 716 Ludington street.

2 p. m.—Official joint opening session of the Upper Peninsula association of American Legion posts and its auxiliary units, at Bonifas auditorium, one block south of Delta Hotel.

Call to order—C. W. Vadnais, association commander.

Presentation of Colors—Escanaba color guard and association sergeant-at-arms.

National Anthem—Assembly led by Mrs. Odile Miller, national executive committeewoman.

Invocation—Rev. Alf Romstad, association chaplain.

Preamble—Assembly.

Address of Welcome—Robert E. LeMire, Mayor of Escanaba.

Response and Introduction of Distinguished Guests — —Sigurd Jones, Dept. Vice Commander.

Remarks by—

Perry Brown, national commander.

Robert G. Mathieson, department commander.

Lisle H. Alexander, department finance officer.

Odile Miller, national committeewoman.

Nan Shepard, department auxiliary president.

Elizabeth Kaiser, department auxiliary chaplain.

Herman E. Luhrs, Americanism director.

Russell V. Holmes, director of U. S. Employment service.

William H. Markle, executive director of Michigan Unemployment Compensation commission.

Tom Downs — Commission Chairman, M.U.C.C.

Dr. Robert Ashley—Member of Commission, M.U.C.C.

Guy F. Palmer, regional manager of Veterans Administration.

Henry A. Mosher, manager-in-charge of V.A. in the U. P.

Lawrence C. Knox, national executive committeeman.

E. C. Christensen, Detroit districts commander.

Vincent Malmstrom, 12th district committee man.

Robert Galvin, 11th district committeeman.

Gertrude Grandchamp, 5th Zone president, American Legion auxiliary.

Violet Pavlot, 11th district president.

Stella Rahm, 12th district president.

Convention Announcements — C. Elmer Olson, convention chairman.

Recess until 9 a. m. Saturday, July 16.

4 p. m.—Service Officers School. Carlton L. Seaman, state service officer.

Ralph Olsen, field service officer.

Frank Wildeman, field service officer.

7 p. m.—Meeting of convention committees — Consult bulletin board for time and place.

8:30 p. m.—Open House, Legion clubrooms.

9 p. m.—Street dance front of Legion clubroom—Music by "The Harvesters."

9:30 p. m.—Forty & Eight activities and parade.

12 Air National Guard Fighter Planes Coming To U. P. Legion Meeting

Twelve F-51s, fighter planes of the 107th Fighter Group, Michigan Air National Guard, will fly over Escanaba and land here to participate in the annual Upper Michigan American Legion convention Saturday, it was announced yesterday.

By telegram yesterday, local Legion officials were informed that the fast fighters would land at the Escanaba municipal airport after flying in formation over the city at 2:30 Saturday afternoon.

Pilts and crew members will spend the night in Escanaba and take in the music festival at the Escanaba high school athletic field. And after another air show Sunday morning and a final "buzz" they will return to their base, the Romulus Air Base in Detroit.

Legion officials said in all probability the F-51s would time their visit to coincide with the American Legion convention parade on Ludington street Saturday afternon, which gets underway at 2.

A highlight of the annual National Guard's 46th division parade at Camp Grayling each summer before the governor and other distinguished guests is the appearance of planes of the Air National Guard flying in perfect formation and timed to the split second as an important part of the parade.

The F-51s which will appear here and the B-26s which flew over Escanaba and Marquette during the Fourth of July program here and Centennial in Marquette are Michigan National Guard planes.

Trial Continues In Peltier-Pryal Case

Jury trial in the suit of Joseph Peltier of Escanaba against James D. Pryal of Escanaba to obtain payment of $700 claimed under an alleged agreement for the purchase of personal property by the defendant continued today in circuit court in Escanaba.

Judge Glenn W. Jackson is presiding at the jury hearing in which three witnesses for the plaintiff and seven defense witnesses have testified to noon today.

Mr. and Mrs. Peltier and Mrs. Betty Peltier, a daughter-in-law of the plaintiff, have testified; and the defense has so far called Pryal, Harry Tilbert, Clarence Wright, George Herro, Joseph Schleis, Pear Pearson, and Gus Larson. Pryal testimony was interrupted to hear other witnesses and he is expected to return to the stand later today.

The plaintiff claims an agreement was made in November, 1944, in which the defendant was to pay $700, the purchase price for personal property of the plaintiff.

Senator Vandenberg Is Lonely Nowadays

Washington, D. C.,—These are lonesome days for the senior senator from Michigan.

His wife, Mrs. Arthur Vandenberg, is still recuperating from her prolonged illness in a Grand Rapids hospital.

His only son, Arthur jr., who has been handy in the next office for years, is in Brazil getting settled in his new position with the Rockefeller interests.

His two married dauhgters do not live in Washington.

Maybe the joys of an "elder statesman," as he calls himself, are not as sweet as the prestige of presiding over the Senate as president pro tem or as chairman of the world-powerful Senate Foreign Relations Committee. Today, he's just a senator, but "not just another senator"—he's too influential and powerful for that.

He's still being voted "the most popular," the "most statesmanlike" and recognized as "presidential' even if he isn't living in the White House.

The Mojave Desert in southern California is an area of about 15,000 square miles.

Peace At Last From PERSISTENT ITCH!

No wonder thousands teased by itchy torment bless the day they changed to Resinol. Here's quick action from first moment — a blissful sense of peace that lasts and lasts, thanks to 6 active soothing agents in a lanolin base that stays on. Don't be content with anything less effective than Resinol Ointment.

Two Persons Missing Billfolds, Money

Two persons have reported loss of their billfolds, to the Escanaba police department.

Mrs. Bertha LaChapelle's smooth black wallet containing a city pay check, identification papers and some money was stolen from the playground equipment building at the south end of Ludington park Wednesday.

Harold Vanniewenhoven of Green Bay, a driver for a chain grocery store, reported losing his wallet with $82 in it Monday between Escanaba and Gladstone.

LOST

(By Red Owl Truck Driver) Monday Between Gladstone and Escanaba. Wallet, inside of blue and white overalls, containing sizeable sum of company money and identification papers.

LIBERAL REWARD

For Return of Money and Papers. Finder Please Return to Red Owl Stores in Escanaba or Gladstone.

BRIEFLY TOLD

Has Accident—Henning Peterson, 1112 Fifth avenue south, lost control of his car about 9:30 this morning while driving south in the alley between South 11th and South 12th streets, from Fifth to Sixth avenue south. Peterson's car jumped the curb after crossing Sixth avenue, broke a fence and stopped in the backyard of the Daniel Reasbeck home at 1117 Sixth avenue south. No one was injured. Peterson told investigating officers he had a "dizzy spell" while driving.

* * *

Apply For License — Application for a marriage license has been made at the office of the county clerk by Walter O. Hoppe, jr. of Milwaukee, and Catherine Patricia Rademacher of Milwaukee, formerly of Escanaba.

Chinchilla Farms Form Organization

Iron Mountain, Mich. — Chinchilla breeders residing in Iron Mountain, Perronville, Bark River, Ford River, Escanaba, Menominee, Marinette and Green Bay held their first meeting in the Greenleaf club room on South Carpenter.

The 15 persons present — all proprietors of Chinchilla farms—approved a plan to organize to further individual knowledge of raising and caring for chinchillas through an exchange of ideas and opinions.

Robert Wilkinson, of North Chinchilla ranch at Bark River, was named acting chairman, and Mrs. Lester Prenevost, acting secretary, until the next meeting, to be held sometime in August when permanent officers will be elected.

Although Colorado began its settlement with the gold rush, it has been predominantly an agricultural state for many years.

FISH FRY

Serving 6 to 11 p. m.

Friday Night

Tom Swift's

Bark River

- Boneless Perch
- French Fried Jumbo Shrimp
- Jumbo Frog Legs
- Lobster Tail

Mrs. John Heim, Sr., Life-Long Resident Of Bark River Dies

Mrs. John Heim, sr., 66, life long resident of Bark River, and member of a prominently known family in the community, died at 7:30 last night at the home of her daughter, Mrs. Michael Urbanc, following a three years' illness.

Mrs. Heim was born, Allie Gasman, a daughter of Mr. and Mrs. John Gasman, sr., in Bark River July 22, 1882. She was a member of St. George's parish and also of the Royal Neighbors Society.

Surviving are her husband, four sons and two daughters, Raymond and John, jr., of Bark River; Lloyd of Chicago; George of Marinette; and Mrs. Urbanc and Mrs. Allen Smith, Bark River; her step-mother, Mrs. Ellen Gasman of Munising; two step-brothers, Sgt. Arnold Gasman who is now in Bark River on leave, and Ralph Gasman of Escanaba; two step-sisters, Mrs. E. F. Krause of Bark River and Mrs. Ludwig Anderson of Munising; and 24 grandchildren.

The body was taken to the Boyle funeral home in Bark River where friends of the family may call beginning at 10 o'clock Friday morning. Funeral services will be held at 9 a. m. Saturday at St. George's church, Rev. Neil M. Stehlin officiating, and burial will be in Bark River cemetery.

"Sicilian Vespers" is the name given to a great massacre of the French in Sicily in 1282, so-called because it started on Easter Sunday at the vesper hour.

Welcome, Legionnaires!

SPECIAL

Freshly caught

LAKE TROUT

at

POTVIN'S TAVERN

On M-69 at Schaffer, Mich.

Also Boneless Perch, Whitefish, Walleyes, Shrimp, Frog Legs, Sandwiches, serving 6 till 11 p. m.

WELCOME LEGIONNAIRES!

See Us for

BEER - WINE - SOFT DRINKS - MIXERS

Beer, in case lots, Delivered To Any Part of City

Complete Stock Of:

Groceries — Cold Meats — Bakery Goods

Dairy Products — Fairmont Ice Cream

Tobaccos — Daily & Sunday Papers

THE HOB NOB

401 S. 13th St. "Plenty of Parking Space" Phone 1845

Legionnaires and Auxiliaries

We wish to join in welcoming you — and during your stay in our city, we are ready to serve you with the finest of foods.

Open 24 Hours, including Sunday

KALLIO'S RESTAURANT

Across from the Legion Club

Welcome, Legionnaires!

THE TERRACE

Proudly Presents

VINCENT VILLA TRIO

Every night except Monday

No admission or Cover Charge, inc. Sat. nite

Young Folks Dance Tonite and every Thurs. nite 9:30 to 1:30; Main Ballroom

FAYETTE

Births

Fayette, Mich.—A son, which has been named David Orville, second boy in a family of three children, was born to Mr. and Mrs. Orville Farley of Burnt Bluff at the St. Francis hospital on July 6th. It weighed nine pounds and two ounces at birth.

Mr. and Mrs. Edward Spaulding are the parents of a son born at their home Sunday. This is the fourth boy in a family of five children.

Briefs

Miss Evelyn Dalgord of Trenary spent the past week with her parents, Mr. and Mrs. Hullie Dalgord.

Gary Lang, son of Mr. and Mrs. Henry Lang, returned to his home here Friday from the St. Francis hospital following an appendectomy.

Mr. and Mrs. Martin and Colin Greene visited old friends and relatives of Mr. Greene near Manistique Sunday.

Miss Loyette Smith has spent a week's vacation from her work in Escanaba with her parents, Mr. and Mrs. Wm. Smith.

Donald Zehren spent Saturday and Sunday in Coleman, Wis. His mother, Mrs. Frank Zehren, returned with him to spend some time at his home and also that of her daughter, Mrs. Kenneth Peterson.

Duane Birk is confined to his home with chickenpox.

Henry Jacobsen left Tuesday for Rochester, Minn.

Mr. and Mrs. John Macko and two daughters of St. Charles, Ill., are vacationing at a cottage at Sack Bay.

Housing Projects Change New York

New York, (AP)—Within a few years it is expected that one out of every 25 residents of New York City will be living in a housing project.

The new apartment projects, besides changing the face of Manhattan by removing many of the old tenements, also is upsetting an old pattern whereby neighborhoods were dominated by people of similar national backgrounds.

"Rented the first day" said Smith

HOSPITAL

Pat McDonald, four year old son of Mr. and Mrs. Bob McDonald, 316 South 18th street, has been admitted to St. Francis hospital suffering from pneumonia.

Danny Hahn, six months old son of Mr. and Mrs. James Hahn, 103 South 5th street, is in St. Francis hospital for treatment.

Bertil Anderson, 1015 Seventh avenue south, has been admitted to St. Francis hospital for medical treatment.

Milk is a perfect food for the development of bacteria.

WDBC PROGRAM

1490 on your dial

Every effort is made to make this listing correct. We regret that last minute changes in programs may cause inaccuracies.

THURSDAY EVENING, JULY 14

6:00—Evening News
6:15—State Bank Time
6:30—Music by Candlelight
6:54—Sportscast
7:00—Fulton Lewis, Jr.—News
7:15—Time For A Poem
7:25—Classified Column
7:30—Gabriel Heatter
7:45—Inside of Sports
8:00—Airforce Hour
8:30—Fishing and Hunting Club of the Air
8:55—Bill Henry and the News
9:00—Incredible But True
9:15—Longines Musicale
9:30—Music to Remember
10:00—This Is Paris
10:30—Newsreel
10:45—Concert Notebook
11:00—All the News
11:15—Dance Orchestra
11:30—Sign Off

FRIDAY, JULY 15

7:00—Weather and Farm Markets
7:05—Musical Clock
7:30—Top O' the Morning News
7:40—In the Sports World
7:45—Musical Clock
8:00—News Parade
8:05—Musical Clock
8:45—Morning Devotions
9:00—News
9:05—March Time
9:15—Walter Mason
9:30—Poole's Paradise
9:55—Billboard
10:00—Cecil Brown
10:15—Tell Me Doctor
10:20—Crosby Corner
10:30—Hits for Misses
11:00—Passing Parade
11:15—Your Marriage
11:30—Against the Storm
12:00—Tunes for Noontime
12:15—Kate Smith Sings
12:30—News
12:45—Band of the Day
1:00—Cedric Foster
1:15—Tom, Dick and Harry
1:30—Art and Dottie Todd
1:45—Skyliner
2:00—Queen for a Day
2:30—Baseball—Washington vs. Chicago
4:55—Baseball Roundup
5:00—Ted Drake, Guardian of the Big Top
5:30—Birthday Club
5:35—Peninsula Roundup
6:00—News
6:15—Number Please
6:30—Music by Candlelight
6:54—Sportscast
7:00—Fulton Lewis, Jr.—News
7:15—Help Wanted
7:25—Classified Column
7:30—Gabriel Heatter
7:45—Inside of Sports
8:00—Plantation Jubilee
8:30—Carmen Cavalero's Orchestra
8:55—Bill Henry and the News
9:00—Sylvan Levin Opera Concert
9:30—Music to Remember
10:00—Meet the Press
10:30—Mutual Newsreel
10:45—Concert Notebook
11:00—All the News
11:15—Dance Orchestra
11:30—Sign Off

Escanaba One Day Only! Thurs. July 21

N. 23rd St. Circus Grounds

AND HORSE SHOW COMBINED

Mills Bros. World's Largest Motorized Circus! ALL NEW – ACRES OF TENTS

FAMOUS EUROPEAN & AMERICAN STARS

TWICE DAILY 2 AND 8 P.M. DOORS OPEN 1 & 7

AVOID STANDING IN LINE

Reserved and General Adm. Seats NOW at GUST ASP NEWS and CIGAR STORE.

LEGIONNAIRES

ELKS

FISH DINNERS

EXCEPTIONAL FOOD

FRIDAY, JULY 17th

FROM 5:30 P. M.

THE ELKS CLUB

FRIDAY Dinner Feature at:

"THE DELLS"

- LOBSTER TAIL
- FRENCH FRIED SHRIMP
- WHITEFISH
- STEAK
- CHICKEN
- HAM

'Dine & Dance in Scenic Splendor'

MICHIGAN

THEATRE · ESCANABA

★ **NOW PLAYING!** ★

EVENINGS AT 7 AND 9 P.M.

Some guys were born to take chances . . . the way they live . . . the women they love!

M-G-M's virile romantic drama!

CLARK GABLE · ALEXIS SMITH

in

"Any Number Can Play"

WENDELL COREY · AUDREY TOTTER

FRANK MORGAN · MARY ASTOR · LEWIS STONE · BARRY SULLIVAN · EDGAR BUCHANAN

● **LAST TIMES TO-NITE!** ●

2 HITS

Shown 7:18 and 10:14 P. M. Juvenile Delinquency! **"CITY ACROSS THE RIVER"**

Shown 8:46 P. M. 1000 Adventure Miles! **"ARCTIC MAN HUNT"**

DELFT

THEATRE · ESCANABA

STARTS TOMORROW!

EVES. 6:30 and 9 P.M. ● Matinee Sat. 2 P.M.

★ **TWO SWELL HITS!** ★

A GREAT NEW ROLE . . . AS THE FAR-FAMED JUNGLE DAREDEVIL!

COLUMBIA PICTURES presents

JUNGLE JIM

STARRING

JOHNNY WEISSMULLER

with VIRGINIA GREY · GEORGE REEVES

HUMAN! HEART WARMING! GRAND ENTERTAINMENT !

—PLUS—

COLOR CARTOON

LATEST NEWS

Outstanding Legion Glee Club

IRONWOOD LEGION GLEE CLUB — One of the outstanding units of its kind in the United States is the Ironwood American Legion glee club which has won state championships, placed third in one national contest and second in another and which has highlighted conventions in Upper Michigan and elsewhere for many years. Organized in 1931, the club has 40 voices It is the state chorus champion. It was third in the national convention in Chicago in 1939 and runnerup in the national Legion get-together in Milwaukee in 1941. Orville Collick, director of both the Ironwood glee club and drum and bugle corps, has gained nationwide recognition for his work. Both the glee club pictured above and the picturesque Ironwood drum and bugle corps, which were such big hits at the Ishpeming U. P. convention last summer, will perform in the parade and music festival here Saturday.

MUNISING NEWS

X-Ray Unit Leaves Munising Tuesday

Munising—The state health department's mobile x-ray tuberculosis x-ray clinic will be at the Mather school here through Tuesday and then move to Trenary the county health department has announced. Its schedule for the remaining days in Alger county is:

Munising-Mather school Friday, 9 to 12 a. m. and 1-4 p. m.; Monday, 1-5 p. m. and 6:30-8:30 p. m.; Tuesday, 9-12 a. m. and 1-4 p. m.

Trenary—Trenary State bank Wednesday, 9 to 12 a. m. and 1-4 p. m.

NEW MOOSE TEMPLE

Munising—The Moose lodge expects to occupy its new quarters in the Bouth building, Elm avenue, this weekend. The lodge hall has been located in the Sharkey building, East Munising avenue, for several years.

OJALA RITES HELD

Munising — Funeral services were held at 2 o'clock Thursday afternoon at the graveside in Pine Grove cemetery, Slapneck, for William Ojala, who died at his home in Forest Lake Sunday. The Rev. Frank Pelkkonen, of Marquette, officiated.

MUNISING BRIEFS

Temperatures in Munising this past week averaged 65.9 degrees, according to Weather Observer Albert Oas. The high reading was 83 and the low 37. Rainfall totalled .43 inches.

Clyde LaRock has been appointed district deputy of the Knights of Columbus, he has been notified by Russell Lawler, state deputy. Councils in Munising, Negaunee, Marquette and Ishpeming come under his jurisdiction.

An official delegation and many other members of the Roderick Prato post of the American Legion will attend the annual Upper Peninsula Legion convention in Escanaba this weekend.

If pre-school children who started "triple" shots at the recent clinic have not received their second and third shots, they should get them from their family doctor, the Alger-Schoolcraft health department has announced. Parents may call at the health department office, in the courthouse, and inquire as to whether or not the other two are to be given.

GROUP TRYING TO SMEAR FBI

Commies Using Liberals For Front

By ROBERT C. RUARK

New York — Another one of those noisy, righteous, Communist-front congresses starts here Saturday, "designed to provide an avenue for all Americans, regardless of political belief, to reaffirm traditional liberties of speech, press, pulpit and political advocacy."

This one is signed by the usual 500 weary liberals, calloused from similar signatures, and would look fine except for a few minor details we will furnish as we go along. It is called the "Bill of Rights Congress," and that title too is of noble concept.

The only flea in the trousers of this fresh ideal orgy is that it is blood brother to the arts, science and professional conclave which was recently hissed out of town, and is composed of roughly the same people—liberal up top, for front purposes, traveler in the middle, and hard-bitten practicing Communist on the lower, or working stratum.

According to some documents I just happened to find in the cloakroom, this meeting is shaped expressly to demand that the president of the United States fire Attorney General Tom Clark and FBI Director J. Edgar Hoover.

Robeson May Head It

Secondary aim is the construction of a "citizens" committee to investigate the FBI. One of the specifications is that nobody on this new investigative committee, which is to be appointed by congress, may have experience in public office. Mr. Paul Robeson, the disgruntled Negro singer, is first choice to head the committee. Mr. Robeson, apart from his talents as an athlete, student, singer and actor, is also a vehement photagonist of Communist Russia.

You could call this a whack back at the FBI, which has placed a considerable burr under the Communist blanket in the last year or so. The indictment of the 11 Communists now under trial for sedition before Judge Harold Medina, plus the introduction of evidence by the seven FBI "spies" in Commie cells, has made the FBI exceedingly unpopular with the Communists.

To this end, the "Bill of Rights Congress" has been convened.

It is headed by Paul J. Kern, former president of the civil service commission of New York. Clifford Durr, former federal communications commissioner, will be principal speaker. Dr. J. Finley Wilson, grand exalted ruler of the Benevolent Order of the Elks of the World, will open the session. This is not the accepted Elks organization, but a Negro offshoot.

Henry Wallace Too

Among the sponsors are Albert Maltz, W. E. B. Dubois, Prof. Thomas I. Emerson, Paul Robeson, Ring Lardner, Jr., Howard Fast, Rep. Vito Marcantonio, Dr. Harlow Shapley, Henry Wallace, Harry Bridges, Hugh Delacy, Ben Gold, John Abt, and George Marshall, chairman of the Civil Rights Congress, which paid the bail for the absconding Gerhart Eisler.

Four members of the 11 Communists on trial under Judge Medina are high-lit participants on the forum. They are Councilman Benjamin Davis, John Gates, Robert Thompson, and Irving Potash. Davis will speak on: "Where was the FBI when . . .", possibly referring to the shooting of the Reuther brothers.

Gates' topic is "ideas on trial—report from Foley square." He will be helped along by Rep. Marcantonio's speech, "The Underlying Pattern", and O. John Rogge's "65 Million Subversives." A Mr. Harold Christoffel, recently deconvicted of perjury concerning his membership in the Commuunist party, when the supreme court decided a legal quorum was not present when he testified, will present a nat little number called "FBI—Super Labor Spy."

The chairman of the panel on "Congress shall make no law abridging freedom" is none other than C. B. (Beanie) Baldwin, Henry Wallace's campaign manager. Prof. Thomas I. Emerson, the Yale law prof who once was called the head of the leftwing bloc in the National labor relations board, by the new leader, has a declamation entitled "the loyalty order."

Some of the folks in panel 3, "thought control by executive order", are Abram Flaxer, chairman of the United Public Workers, Dr. Corliss Lamont and the lately famed Agnes Smedley.

The general aim of this fresh clambake of quasi-liberals, fellow-travelers and avowed Communists is merely to discredit the FBI and the department of justice, out of sheer chagrin, and to open the way for a broad publicty campaign aimed at smearing their functions as a national watchdog.

Same old bunch, same old story, same old routine.

The Bible was translated into the Gothic language almost 400 years after the death of Christ.

INDIANS PERFORM

Harbor Springs (AP)—Chief Maza-Kinyan, a Montana Sioux, is bringing a group of Pueblo, Mohawk and Sioux performars here July 23 for a colorful Indian ceremonial sponsored by the Michigan Indian Foundation. Various sacred and war dances will be performed.

Arkansas produces about 90 per cent of the nation's bauxite and also contains the nation's only diamond mine.

Everyone Is Going To The

American Legion Music Festival

Saturday, July 16th at 8:00 P.M.

UNDER THE LIGHTS AT THE

Escanaba Athletic Field

The Internationally Famous Jackson, Michigan Am. Legion Zouaves, The Championship Racine, Wisconsin Boy Scout Drum and Bugle Corps, The Sons of the Am. Legion Band from Appleton, Wisconsin, Escanaba's own Barberhop Chorus, and many others in a two and one half hour show. Tickets $1.20 tax inc., Students, 60c at Gust Asp, West End Drugs, Igloo, Hob Nob, Brevort Tavern, Rose Park Store, Household Electric, Chamber of Commerce, T&T Hardware and Ammel's Service Station.

WELCOME U. P. LEGIONNAIRES

BIG JULY SAVINGS!

THOSE COMFORTABLE

Enna Jetticks

America's Smartest Walking Shoes

JULY CLEARANCE

SALE

Now we shoot the works to bring you bang-up savings on a group of good-looking, fine-fitting shoes. A varied selection of ENNA JETTICK styles:—discontinued models, short lots, ends of lines. Not every size in every style—but we're reasonably sure we can fit you—if you come in soon!

DISCONTINUED MODELS

$4.85 and $5.85

A FEW AT $6.85

REGULAR STYLES AS NATIONALLY ADVERTISED!

$7.95 to $9.95

Lauerman's

OF ESCANABA, INC.

Pay Culligan Soft Water Service Bills Here!

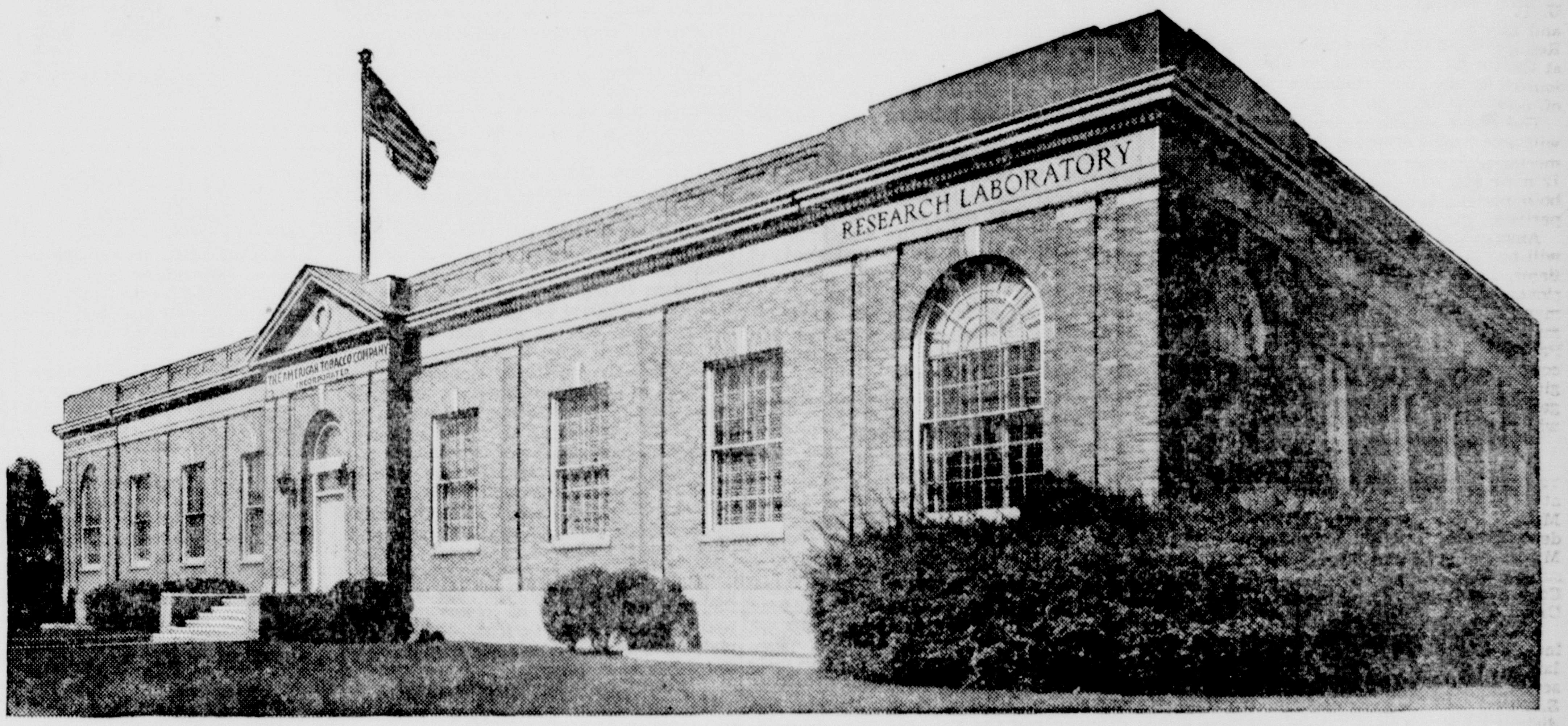

Years of research pioneering guarantee

LUCKIES ARE A FINER CIGARETTE!

Constant research at Lucky Strike's famous cigarette laboratory—America's largest and most completely equipped—is devoted to giving you a finer cigarette!

THERE is no finer cigarette in the world today than Lucky Strike. Here's why: Lucky Strike means fine tobacco. And every step in the making of Luckies—from before this fine tobacco is bought until the finished cigarette reaches you—comes under the watchful eye of the largest and most completely equipped cigarette research laboratory in America.

For many years, the famous Lucky Strike laboratory in Richmond, Virginia, has been a center of cigarette science and technology. In this remarkable building you can see a fascinating collection of scientific instruments—microscopes, spectrophotometers, balances, projectors, humidification chambers, and many other complicated and costly machines.

Working with this array of scientific equipment are more than 60 highly trained specialists—chemists, biologists, engineers, physicists. They work on tobacco, on finished cigarettes, on paper, foil, cellophane and even printing inks. For Lucky Strike scientists have for years delved into cigarette research on an extensive scale.

Today, because of the miracle of modern science, Lucky Strike *is* a finer cigarette.

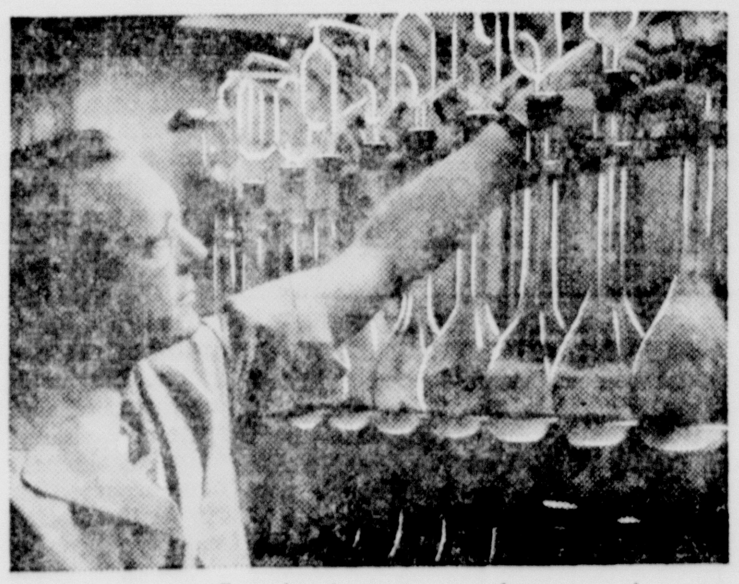

Testing tobacco. Samples from every tobacco-growing area are analyzed before and after purchase. These extensive scientific analyses, along with the expert judgment of Lucky Strike buyers, assure you that the tobacco in Luckies is fine, light and mild. No wonder Luckies are a finer cigarette.

Luckies stay fresh. After Lucky Strike cigarettes have been packaged, they must be tightly sealed to remain fresh. Here you see the cellophane seal being tested for air-tightness. Such instruments are in constant use at every plant.

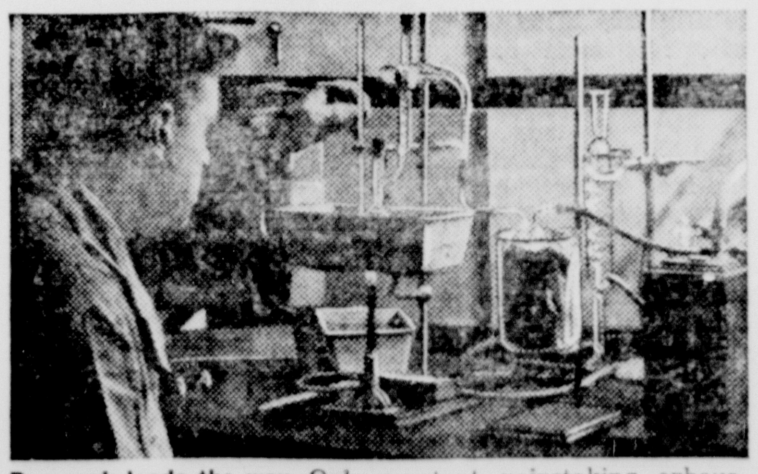

Research leads the way. Only constant, painstaking, exhaustive research—as conducted on a large scale through the years by The American Tobacco Company—could produce the scientific knowledge that results in the quality of Luckies.

We know:

LUCKIES PAY MORE

for fine tobacco

(millions of dollars more than official parity prices)

We are convinced:

LUCKIES PAY MORE

for cigarette research

Prove to yourself Luckies are finer—Get a carton today!

COPR. THE AMERICAN TOBACCO COMPANY

The Escanaba Daily Press

An Evening Newspaper Published Daily Except Sunday by the Escanaba Daily Press Company
John P. Norton, Publisher
Office 600-602 Ludington St.

Entered as Second Class matter April 4, 1909, at the postoffice at Escanaba, Michigan under the Act of March 3, 1879.

Member of Associated Press Leased Wire News Service.

The Associated Press is exclusively entitled to the use for publication of all news dispatches credited to it or not otherwise credited in this paper and also the local news published therein.

The Daily Press is the only daily paper printed in an exclusive field of 50,000 population, covering Delta, Schoolcraft and Alger counties thoroughly with branch offices and carrier systems in Manistique, Gladstone and Munising. Advertising rate cards on application.

MEMBER AUDIT BUREAU OF CIRCULATION
Member Inland Daily Press Ass'n
Member Michigan Press Ass'n
National Advertising Representative
SCHEERER & CO.
441 Lexington Ave. New York 35 E. Wacker Dr. Chicago

SUBSCRIPTION RATES
Upper Peninsula by mail: 75c per month, $2.00 three months, $3.50 six months, $7.00 per year. Outside Upper Peninsula: one month $1.00, six months $5.00, one year $10.00. By carrier: 25c per week, $6.50 six months, $13.00 per year.

How To Attract Industries

HIGH school and college students of Iron Mountain have been offered an opportunity to advise their elders on the problem of attracting new industries in an essay writing contest sponsored by Mayor Erminio Raffin of that city.

Mayor Raffin has announced that five cash prizes, totaling $100, will be awarded for the best essays. In a newspaper interview, he explained that many attempts have been made to bring new industries to Iron Mountain, but most have met with failure.

Pointing out that Iron Mountain has excellent advantages, Mayor Raffin expresses the opinion that probably the wrong approach to the problem was made. He hopes that Iron Mountain youth will be able to suggest some effective ideas.

Whether the young people will be able to offer any new knowledge on the subject is uncertain, but the essay contest should be worth the expenditure of $100 just to make the citizens give more serious thought to their problems. It is a good plan, too, to let the youth of the community participate in the project. Many of them will be settling down in Iron Mountain and will have to assume the responsibilities of citizenship.

And you never can tell what might happen. Some bright youngster may offer a plan with a new twist that will start the ball rolling for Iron Mountain to get one or more industries.

Fur Farmers Seek Federal Aid

THE American fur farming industry, consisting of 10,000 fur farms in 34 states and representing an estimated investment of $150,000,000, is asking the federal government for assistance.

Fur farmers, particularly those engaged in the raising of silver foxes, have been hard hit in the postwar period. Many fox farms have either suspended operations or drastically reduced their stock. Mink ranchers have fared better, although they also have been affected by declines in pelt prices.

What does the fur industry want from the government? It is not asking for outright grants of money for killing off foxes and minks or other forms of subsidy such as have been given to other farmers.

All the industry is asking is that the federal government earmark a fraction of the money it gets from excise taxes on imported furs for carrying on a research program.

For years, federal money has been appropriated to conduct research programs to aid agriculture, forestry, and other phases of business activity. Extension of government research work to the fur industry on a reasonable scale appears to be a proper step.

Motor Truck Industry Grows In State

RAPID growth of the motor trucking industry since the war is reflected in Michigan, a compilation of statistical data by the American Trucking association shows.

According to ATA, truck registrations in Michigan, including private and for hire vehicles, increased 35 per cent from 1945, the last war near, to 1947. This increase compares favorably with the national trend, where in the same two year period the number of truck registrations increased by 33 per cent. America's seven million motor trucks performing nearly 80 billion ton miles of service and carrying about 60 per cent of the total tonnage moved in the nation's commerce, have become a dynamic, impelling force in the country's growth.

The Death Of A Reporter

A slim, professorial-looking fellow who looked like the kind of New Englander who sticks to his home town all his life has died in an airplane crash in the Bombay hills.

S. Burton (Burt) Heath, the famed "Yankee Reporter," was coming home off an assignment in Indonesia. He had filed his size-up of the situation there to NEA Service in four dispatches entitled "Blunder in the Far East."

It was Burt's usual painstaking, conscientious job. It told not only what was happening and what the consequences were which might affect the United States in the world struggle to contain Communism.

Beneath Burt's conservative front there was the soul of an adventurer. He came from Lynn, Massachusetts, not far from the docks which sent other deceptively-quiet New Englanders off to the far away places in sailing ships in past generations.

Burt was happiest when he was traveling. During the weeks just before he left for the Far East he was complaining in a mild sort of way that he "hadn't been anywhere for several months—just a short trip to Germany," Burt kept a log of his travels—they took him to the atomic bomb tests at Bikini, to the Belgian Congo, to Germany, to nearly every state in the United States.

He was as proud of their air log as he was of his rose garden in Darien. Next to the thrill of world travel, Burt liked most to putter around in his garden or make wooden gadgets in his basement workshop.

He was also an enthusiast for figures. The one time a year you couldn't lure Burt with a ticket to Europe or the Orient was when he was preparing his annual "Income Tax Primer." He was proud of the usage it received in 750 newspapers and of the hundreds who wrote to him for advice. He answered every letter.

Burt knew the risks of air travel better than most people. He wrote many dispatches on air safety and technical phases of aviation. But he never hesitated to take their clipper ships around the Horn.

Burt Heath could have existed in a cocoon, commuting from Darien to New York every day to a routine job. He preferred to live as an air-borne citizen of the 20th century. It was a realistic choice.

This Is Good News—But!

IN each of the first five months of this year, according to the National Board of Fire Underwriters, fire losses declined in relation to losses in the same months in 1948. The May decrease was nearly nine per cent. Total losses for the five months were better than 10 per cent less than for the same period last year.

This is good news. But it certainly does not give us cause to pat ourselves on the backs and say that the fight against fire is now being won. Our fire waste for the 12 months which ended May 31, is estimated at more than $676,000,000. That includes an allowance for uninsured and unreported losses—but it does not and cannot cover the indirect loss which fire causes, in the form of unemployment, declines in business production and so on. Then, above and beyond this economic waste, there is the grim fact that fire took thousands of lives during that past year, and disfigured and maimed many thousands more. A large proportion of the victims of fire are children, which makes the situation more horrible still.

The modest decline in fire losses which has occurred proves one thing. A huge fire waste isn't inevitable and unavoidable. It can be cut, and right to the bone. At the present time, organized fire prevention activity in this country has reached a peak of intensity. A vast effort is being made to acquaint the public with the hazards that lead to fire, and how they can be simply eliminated. If the people listen and act, coming months will see a further drop in our disgraceful fire losses.

Other Editorial Comments

FOLLOWING MARQUETTE
(Sault Ste. Marie News)

Four young Frenchmen have started on the route once followed by Father Marquette. They are headed for Lake Nipissing and are now somewhere on the Ottawa River and will follow the course taken when Marquette and Louis Joliet went across Georgian Bay. According to reports they will visit Lakes Huron, Superior and Michigan and the Fox and Wisconsin rivers to the Mississippi. They expect to go down the Father of Waters to New Orleans.

This is a good hobby for people with time and money who would like new and interesting objectives for their vacations. These Frenchmen are not the first to think up this idea. A few years ago Samuel Ranck, famed librarian of Grand Rapids, traveled the Marquette route at least as far as Sault Ste. Marie. We have not heard whether he went beyond the Great Lakes but he had great fun taking this kind of a vacation. Prof. Samuel Morison of Harvard put his sailing knowledge and his profession as a historian together and retraced the route followed by Columbus on his famous voyage. Morison was able to throw new light, from his sailing problems, on the vexed question as to just what island in the West Indies first received the footsteps of European explorers.

There are plenty of explorers to choose from. Such trips might lead to a new discovery here and there.

Take My Word For It . . . Frank Colby

WHO STARTED THOSE SINGING COMMERCIALS?

Several persons have pleaded guilty to inventing the radio singing commercials. Billy Rose thinks he originated them. John Guedel, who produces "People Are Funny" and several other network programs, is sure he's the culprit. The authors of the "Pepsicola hits the spot" song are positive that they started the singing commercial craze. And there are many other claimants.

All are mistaken. It was I who did it—twenty years ago come October 15! And I have newspaper clippings to prove it.

Now you are wondering why any sane person would voluntarily confess inflicting such a scourage upon the nation. The truth is, I am appalled at what I have done, and seek to ease my conscience by confession.

It came about thus: My (then) advertising agency created a comedy radio program for the Campbell-Taggart Associated Bakeries (headquarters in Kansas City). The program was called "Frank and Herman"; I was "Frank" and Herman Engel, a German comedian, was "Herman."

A clipping in my scrapbook reads (Oct. 15, 1929): "The initial program of 'Frank and Herman' will be devoted to composition of a commercial song for the opening and closing of the broadcasts. They will first put words together to form a lyric, and then they will put the words to music."

Now the bakeries for which we broadcast were located in Houston, Waco, Little Rock, Oklahoma City, Atlanta, Cedar Rapids, Memphis, Tulsa, San Antonio, Corpus Christi, St. Joseph, Kansas City, and Muncie. Several other places were added later. The sponsoring bakeries' various brands of bread were Fair-Maid, Hilltop, Colonial, Rainbow, Manor, and so on. It was therefore necessary to transcribe a separate singing commercial for each bakery, the record to be played at the beginning and ending of each broadcast.

This was the first use of transcribed singing commercials in the history of radio, so far as I have been able to ascertain.

The music chosen was the old Civil War marching song, "When Johnny Comes Marching Home." And here are the words (the name of the bread was changed to fit the local name):

Buy a loaf of Fair-Maid bread today, today.
Ask your grocer for the best and he will say:
"Fair-Maid bread, and I'll tell you why—
Because it makes the butter fly."
Buy a loaf of Fair-Maid bread today.

And that, readers, is what started the whole business. Please forgive me!

Job Insurance Is Held Inadequate

BY MARQUIS CHILDS

Childs

Washington.—What finally got into President Truman's economic report and the review of his council of economic advisers is merely a small part of the vast amount of material winnowed and sifted. There were those, for example, who wanted to press much harder on the need to sustain puschasing power in industrial areas where unemployment is greatest.

The view frequently expressed is that unemployment insurance is today of a volume and continuity to hold up the purchasing power of jobless workers. Thus a cushion of purchasing power is created which did not exist after 1929, and this cushion will prevent a serious depression.

In the long debate over the economic report that comfortable assumption was sharply challenged. The A. F. of L. supplied significant documentation to support the charge that in state after state the unemployment insurance system has been whittled down so that the jobless find it difficult to get benefits they thought they were entitled to get.

SOCIAL SECURITY PHASE

The president's report took account of this charge, but in a generalized way. In a brief discussion of social security the president declared:

"Under current economic conditions it is urgent that the unemployment compensation system be broadened and liberalized. I recommend that the congress strengthen our federal-state unemployment insurance system by establishing minimum benefit standards for all parts of the country and by broadening coverage. These minimum standards should provide benefits for 26 weeks ranging up to $30 a week for single individuals, with additional amounts for dependents."

Under the federal-state unemployment insurance system each of the 48 states sets up its own system. The federal government does not impose any standards other than minimum requirements for decent administration.

William Green, A. F. of L. president, in a letter to Federal Security Administrator Oscar Ewing pointed out that employers had been given rebates of nearly five billion dollars for stabilizing employment as provided in state unemployment insurance laws. Stabilization was not difficult in the war years and during the postwar boom. But now Green wants to know what is actually being done in the face of layoffs in industry to stabilize unemployment.

Nelson H. Cruikshank, director of social insurance for the A. F. of L., charges that under the pressure of powerful lobbies many state legislatures have utterly distorted their unemployment insurance laws. His files are full of cases of jobless men and women who come up against technical regulations that make it difficult or impossible to get insurance benefits.

REFUSED "SUITABLE WORK"

One case is that of a sheet-metal worker in Delaware who was laid off last September from a job which paid $2.25 an hour. Six days later when he failed to report for a job which paid 75 cents an hour less than the union scale he was disqualified from benefits under an interpretation of the Delaware law holding he had refused "suitable work."

In Iowa a man left his job to accept a better job. After 10 full weeks and two partial weeks of employment in the new job he was laid off for lack of work. Under the Iowa law a man has to have 12 full weeks of work in his last job before he is eligible for unemployment benefits and because this worker fell short of the requirement, through no fault of his own, by two half weeks he was denied benefits.

Twenty-two state legislatures have amended their employment insurance laws to include a phrase covering those who leave jobs voluntarily "without good cause attributable to the employers." Thousands are ruled ineligible for benefits under this provision if they have shifted jobs in the recent past.

In his report the president spoke of the need to amend state laws. But the likelihood of any immediate change in these laws is not much greater than the likelihood that congress will comply with the president's request for changes in federal law to cope with the economic decline.

The president's adviser's were keenly aware of the need to shore up purchasing power. They could see just ahead the looming threat of a strike in steal with its fearsome economic potentialities.

During the postwar boom the strikes that have occurred have been largely inflationary in their effect; they contributed to the scarcity of goods in a seller's market. But a strike in a basic industry such as steel would today in all likelihood have a deflationary influence. It was one of the big unknowns confronting those trying to chart the nation's economic course for the next six months.

"Look, One Finger!"

Good Evening
By Clint Dunathan

Dunathan

BEATING THE HEAT—Those occasional days this summer when the temperature ranges into the 80's may make you feel that there must be some way to beat the heat.

Here is one way: Clip this column and refer to it when you get too warm for comfort.

For we want to assure you that you are most fortunate to live in Northern Michigan where, by comparison with our usually, equable climate, you "suffer" when the mercury climbs above 80 degrees.

What would you do if you lived in Azizia? That's in northwestern Libya and a hot day there is 136 degrees. Of if you lived in Death Valley in Southern California? That big frying pan is 134 degrees around the edges and 150 degrees in the center.

* * *

KEEP CALM—Feeling cooler already? Just read on.

Along the Persian Gulf in southern Iran the thermometer has recorded temperatures up to 180 degrees in the sun; and in Algerian hot spots there is a record high of 127 degrees.

Getting back to our own country again, Phoenix, Arizona, has experienced 119 degrees. Every summer there are many Middle West cities where the temperature climbs to 100 degrees or slightly above.

Escanaba has had its high of a nice round 100 degrees. It hit that mark on July 30, 1916, it is reported by Henry Hathaway, U. S. Weather Bureau meteorologist in Escanaba. That is the highest record on the local weather sheet.

Best advice for those who "hate" hot weather is to relax and enjoy it. It can be done.

* * *

AND COOL—Hathaway describes that 100-degree high in Escanaba thirty-three years ago as an "oddity", as it obviously is. Certainly it is a rarity to have the temperature go that high, otherwise Escanaba would have more of them on record.

It is possible that this July will bring warmer weather than we have experienced so far this year, for July and August are the Upper Peninsula's "hot months."

Here are several tips on how to keep cool:

Take a lukewarm, not cold, tub or shower and then leave your body slightly wet. Don't give yourself a vigorous rub down or you'll be warmer than before.

If you must go out in the hot sun keep your head covered.

Relax during the hottest part of the day.

To keep the house cooler, lower shades and close doors on the sunny side of the house; open them on the shaded side.

Include plenty of liquids in your diet. Add a pinch of salt to each glass of water and the juice and squeezed rind of citrus fruits to a tall cold glass. The salt and juices replenish minerals lost in perspiration.

Avoid baking yourself in the sun at the beach or anywhere else; although a dip in cool bay water will be refreshing.

* * *

DOWNRIGHT COLD—There are few nights in this climate when the temperature does not drop sufficiently to assure a good sleep. In fact, there is often the need of a blanket for your bed covering. Many visitors from farther south find Northern Michigan nights much colder than they anticipated and complain that they were kept awake by the chill!

* * *

AND COLDER—The Upper Peninsula climate may seem so, but it is not one of extremes. Let's call it variable—pleasantly variable—and never monotonous.

Possibly you will be refreshed on a hot day by considering just how cold it can—and does—get at various refrigerated spots on the earth.

The world's record for subfreezing temperatures is a dubious honor held by the northern Siberian village of Verkhoyansk. Thermometers there hit 90 degrees below zero in Feb., 1892—a reading still guaranteed to cause shivers.

There are other "cold spots," some in the United States. At Yellowstone Park on the Wyoming side the lowest temperature ever recorded in this country was taken in Feb., 1933—a frigid 66 degrees below zero. Farther north, at Fort Good Hope in the District of Mackenzie, meteorologists took the lowest official Canadian reading of 79 below. There's an "unofficial" report that at Mount McKinley in central Alaska the mercury has been known to drop to 100 degrees below.

Locally you can hark back to Feb. 7, 1875, for the lowest low in Escanaba—a nice conservative 32 below. That's official, says Hathaway. No guess work.

* * *

JUST AVERAGE—You might like to know that "official" temperature readings are made with the thermometer in a shaded and ventilated place. That's a good tip for keeping cool in hot weather—get in the shade and keep ventilated.

INTO THE PAST

Ten Years Ago

Escanaba—The first annual Fisheree sponsored by the department of parks and recreation will be held this evening in the yacht harbor beginning at 8:30 o'clock.

Gladstone—James T. Jones was re-elected president of the Gladstone Board of Education at the organization meeting held Tuesday evening in the junior high school.

Gladstone—Harland Buckman, son of Mr. and Mrs. Albert Buckman, hooked and landed a 12 pound northern pike measuring 38 inches in length and 13 inches in girth while fishing on the north shore.

Munising—Fire Chief George McKenzie and Arthur Utecht were elected delegates from Munising to the fireman's tourney being held in Crystal Falls.

Twenty Years Ago

Escanaba— Carlton Smith has returned to Detroit after spending ten days at the home of his parents, Mr. and Mrs. C. B. Smith.

Escanaba — Don Boyce and Clarke Glavin have advanced to the second flight in the Upper Peninsula invitational tourney being held at the Riverside Country Club in Menominee. Don is the defending champion.

Gladstone — Miss Marian Day has returned from a three week visit in Flint and Detroit with relatives and friends.

Manistique—County highway employees are preparing to move the Indian River bed about 250 feet to conform to the location of the new bridge now in the process of construction.

Manistique—Mr. and Mrs. A. E. Denny have returned to their home in Elmwood Park, Ill., after a short visit at the home of Mr. and Mrs. Otto Hood on River Road.

Public Forum

Be brief. Avoid personalities. Pen names are permissible but sign your real name and address to all letters. Help keep your community on its toes.

Wide Open Town

Dear Editor:

I am writing in regards to Anxious, who had a communication in the paper sometime ago about there being no law in Escanaba. Well, they have no law at all in Rapid River.

People come here because they can do as they like. They go into taverns drunk and come out more drunk. They are helped into a car and drive away. That's where our accidents come from.

Sometime ago there was a man and woman drunk and fighting on the sidewalks at 4 o'clock in the morning. Believe me, on Saturday and Sunday nights it's rotten here. They shot firecrackers which was against the law and are still shooting them. Dogs are running around without licenses, destroying gardens, but nothing is done.

Rapid River Reader.

Bottleneck At Straits

Dear Editor:

Why doesn't the Upper Peninsula unite in a real drive to get better transportation service at the Straits of Mackinac? Coming up from Detroit on Saturday, July 2, I was at the end of a 10-mile line of cars at Mackinaw City, and waited more than three hours to get across to St. Ignace. Dozens of carloads of tourists got disgusted waiting and turned around to spend their vacations around Petoskey and Traverse City. The Upper Peninsula is a great country, but it will never develop a big tourist industry until it has better transportation service at the Straits bottleneck.

A Detroiter.

The Bus Problem

Dear Editor:

Lately I have heard considerable comment about the financial difficulties of the local bus system.

Because many fear they will be without transportation from work, school, etc., some panic is generated. I hear proposals that the city government ought to subsidize the company. Other solutions equally as ludicrous are offered.

How about the bus company solving its own problems, through reductions in rates, extension of service, or better planning to attract more bus riders? That the city government should tax, or take tax money appropriated for a specific government function, to finance a privately owned system is not a fair proposition.

Those who never rode a bus would be burdened with the responsibility of its financial soundness. And other enterprises in financial straits would be right in also expecting government aid.

If there is no other way to provide bus service in Escanaba and to neighboring communities, a municipally owned system would be [illegible] subsidized private industry. Profits then could go toward providing better service, the operation of the lines would be open to public scrutiny, and many helpful suggestions would probably be offered by taxpayers trying to save themselves some money.

Certainly the matter needs more thought than is required to suggest tax subsidy as a solution to a ride to work.

A Citizen.

When you are in love with a person you don't care whether they are red or green. Love knows no bounds.—Archibald Palmer, defense attorney for Judith Coplon, admitting her attachment for Valentin Gubitchev, Russian employe of the UN.

The Washington Merry-Go-Round

BY DREW PEARSON

Pearson

Washington. — Six state department stenographers were kept busy last week retyping and toning down the American white paper on China. Hastily censored out were allegations labeling certain relatives of Generalissimo Chiang Kai-shek as crooks.

Inside reason for these sudden changes was a long and continuing argument between Secretary of State Acheson and Secretary of Defense Louis Johnson. For three months Johnson had been building a bonfire under the state department urging it to support Chiang Kai-shek's Kuomintang.

Johnson is a personal friend and former attorney for Dr. H. H. Kung, brother-in-law of the generalissimo and reputedly one of the world's wealthiest men. At cabinet meetings, at super-secret meetings of the national security council, Johnson constantly needled Acheson.

For a long time there was no result. In fact, when Acheson returned from the Paris conference the other day he ordered his staff to work out a new blueprint for American-Chinese relations which was to be strongly anti-Chiang.

ACHESON OUTVOTED

That blueprint was placed before the national security council last week. After a vigorous debate the vote went against Acheson—about 5 to 1. Those voting no were Johnson, the treasury department and heads of the armed services. They favored continued support for Chiang Kai-shek's regime no matter how graft-ridden.

Swinging the decision against Acheson were two factors:

1. A statement by Mao Tse-Tung, leader of Red China, that he was a Moscow-loving Communist;

2. First indications that Chinese Reds planned rough treatment for American personnel, as later proved by the beating up of U .S. Vice Consul William Olive.

Instead of Acheson's proposed hands-off policy, the joint chiefs of staff recommended a ring of defenses around Red China. This ring will consist of the Japan-Formosa-Philippines island chain, plus Siam, Burma, India and one small part of South China where Chiang Kai-shek will be defended to the last ditch.

General MacArthur has cabled his vigorous support of this general idea—which, incidentally, will cost a large and so far unestimated amount of money.

PEGLER PROBE

Young Congressman Jack Kennedy of Boston was elected as a fighting, aggressive champion of labor. He is also the son of Joseph P. Kennedy, ex-ambassador to London, an admirer of columnist Westbrook Pegler.

And when Pegler called labor leaders "despots, criminals and communists" at a congressional hearing, young Kennedy resigned from the sub-committee, after first protesting the manner in which Chairman Andrew Jacobs of Indianapolis was grilling Pegler.

"Why don't you let somebody else ask some questions?" asked Kennedy. "Representative Sims (S. C.) would like to ask a few."

"You've got your ideas and I've got mine," shot back Jacobs. "You'll get your turn after I get through."

Blazing mad, Kennedy left the committee rostrum and took a seat in the front row of spectators. After chatting briefly with an acquaintance, he went back on the rostrum and announced: "I'm getting off the sub-committee."

"That's okay with me," replied Jacobs.

NEW YORK POLITICS

Former Governor Herbert Lehman and New York boss Ed Flynn have have playing cat-and-mouse over who will run for Bob Wagner's senate seat.

They held two secret huddles last week, during which Flynn tried to get Lehman to announce his candidacy for the senate immediately. Flynn didn't say so but, if Lehman announced right away, the way would be clear for Flynn's friend, Brooklyn Borough President John Cashmore, to be Democratic candidate for mayor of the world's largest city.

Lehman, however, knows he'll have a tough fight to win the senate seat in November, so he wants a strong candidate on the ticket with him for mayor—and not John Cashmore. That is why he refused to announce until assured who his running mate will be.

SENATE OFFICE SCRAMBLE

John Foster Dulles' arrival in the senate has started a scramble for offices. Twenty-five senators are planning to trade offices —just to make room for the new senator from New York. What happened is that under the seniority system, Dulles is low man on the totem pole and not entitled to the choice office vacated by Senator Wagner. Next in line is Senator O'Mahoney of Wyoming. But if he moves into Wagner's office, Senator Chavez of New Mexico is entitled to shift to O'Mahoney's office. And so on down the seniority ladder. Meanwhile, Senator Ives of New York is trying to talk colleagues out of this wholesale moving since Dulles will be in the senate only a few months anyway.

WARNING TO AMERICANS

Ambassador Leighton Stuart has warned all American diplomats in China to be on their best behavior in dealing with the Communists. Stuart believes the Communists' action in jailing and beating U. S. Vice Consul Olive in Shanghai is just the first step in a campaign to brand all American diplomats as spies.

MERRY-GO-ROUND

Wonder what's become of Elizabeth Bentley, the buxom, confessed female spy who started all the fuss over Alger Hiss. During the Hiss trial she was strangely absent. Nothing left of her in Washington except a hotel bill for $500, for which conscientious Congressman Wood of the un-American activities committee wants special authority from congress in order to settle.

Prize Winning Art Found Stored On Kent County Farm

Grand Rapids, (AP)—A 15-year-old mystery of the art world—what happened to the prize winning paintings of the late Alfred Juergens, a giant among American impressionists is believed solved.

Stacked away in an obscure Kent county farm house basement, virtually ignored by his widow who lives surrounded by priceless art objects and dozens of dogs she raises, Juergens' canvasses have been gathering dust since his death in 1934.

What excited local art critics most, however, was the discovery of nearly a score of "unknown" Juergens' paintings, the product of his last period.

Never framed, some still on easels, the paintings of Grand Rapids and western Michigan reveal the artist, once called "the American Monet," had finally deserted impressionism.

Local critics believe the canvases, of great originality and filled with American flavor, may revive widespread interest in the nearly-forgotten Chicago artist.

Presiding over the amazing treasure-trove of art encompassing water colors by famed friends of the painter, glassware, pottery and other objects of a lifetime's collecting, is the widow, Mrs. Louise P. Gray Juergens.

An octogenarian, she has been living on the Juergens farm near here since the painter's death 15 years ago.

Apparently she was responsible for the "disappearance" of his work which has been exhibited in the major art galleries of the world when he was at the peak of his popularity 35 years ago.

She had quietly transported the entire collection from his Oak Park, Ill., studio and stacked it away in the basement of the farm house. Each canvas was casually covered with an old newspaper.

The discovery came to light when an art lover, visiting Mrs. Juergens, happened to learn of the art cache.

High School Book Is Aid to Charity

New York, (AP)—Eight students from the Erasmus Hall High School are publishing a book about Col. David Marcus. Col, Marcus was killed in the fighting in Palestine.

The book about him is for children from six to 10. The project started as a class exercise and grew into a major program. After consultation with Mrs. Emma Marcus, the colonel's widow, the eight students have decided to give royalties from the book to the Colonel Marcus Scholarship Fund for the Hebrew University in Jerusalem.

Marcus attended a New York High School, went to West Point and was New York City commissioner of prisons before going to Palestine as an officer in the Iraeli Army.

Although the people of the United States used natural gas for lighting as far back as the early 1800's, it is only in the last 15 years that it has been extensively used in homes and industries.

Husbands Scold if Wives Look Old

.ry looking younger this very day—whether *your* husband scolds or whether you just want to please him. Thousands of wives *thrilled*, "youthified" by Ostrex. If you, too, look haggard, drawn, worn-out, OLD; aged by tired, rundown condition due solely to blood low in iron, try Ostrex Tonic Tablets today. See if new pep and prettier, YOUNGER looks don't make *your* husband proud to "show you off." Costs little. New introductory size now *only* 50c.

At all drug stores everywhere — in Escanaba, at City Drug Store.

LIGHT FIXTURES!

We Have All Types and Sizes For Every Room In Your Home!

HERRO'S ELECTRIC SHOP

1314 Lud. St. Tel. 1986

BIDS Will Be Accepted

On reshingling roof of Cornell 2 - room school up to July 25th. The Board has the right to reject any or all bids.

Mrs. Ted McFadden

Sec'y Cornell Township Schools.

New Publication Tried by Cowles

An interesting venture in news magazine publishing has been launched by the Cowles interests who publish Look and a chain of newspapers in Iowa and Minnesota.

The new puplication is Quick, a vest pocket size weekly magazine which presents the news in capsule form, hit the news stands in this area today. Pictures of noted persons and events in the news are also used.

Quick covers all the principal events like other news weeklies but in more condensed form.

NAHMA

Personals

Nahma, Mich.,—Mr. and Mrs. Arnold Turan and children of Grand Marais are visiting this week at the home of Mrs. Turan's parents, Mr. and Mrs. Ira Bannister.

Guests on Monday evening at the Ira Bannister home were Mr. and Mrs. Joseph New and daughter, Mary Ann of Manistique and Miss Joan New of Detroit.

Mrs. Earl Harrison has returned by plane to her home in Grand Rapids following a visit with Mr. and Mrs. Melvin Druding.

Mr. and Mrs. Arthur Dausey of Marinette were recent visitors at the Melvin Druding home. Mr. Dausey is a brother of Mrs. Druding.

Marlene Deloria is visiting this week in Manistique at the home of her brother and sister-in-law, Mr. and Mrs. Girard Deloria.

Mrs. Nick Gemuenden spent the past two weeks in Owosso visiting the Olin Weber family. Mr. Gemuenden motored to Owosso last weekend and Mrs. Gemuenden returned with him.

Mr. and Mrs. George Steging and daughter Phyllis of Chicago are spending their vacation at the Nick Gemuenden cabin on Billy Good's lake.

Mrs. Ed Schlinger of Detroit spent Tuesday here visiting with her sisters, Mrs. Frank Sefcik and Mrs. Adrian Hebert. She left from Escanaba on Wednesday for Detroit by plane.

Mr. and Mrs. Fred Blowers and daughter arrived from New Orleans, La., to visit for three weeks with Mr. and Mrs. Frank Blowers.

STONINGTON

Hilda Roth of Cincinnati, Ohio, arrived Wednesday to visit with her aunt and uncle, Mr. and Mrs. R. H. Hermans, Wiltsey Bay

Bargains you want on Classified Page.

Sing a Song of Savings!

a pocketful of EXTRA cash

Food Savings like these mean extra dollars in your pocket for other needs. Come to see us and save on many special values besides those advertised. Keep in mind that when you save with us, you save without sacrifice of quality.

Strike a high note in grocery values

For music to your ears – listen to our low prices on fresh fruits & vegetables

NATIONAL FOOD STORE

Sing Out for fine Meats at Real Savings!

National's Own "Top Taste" Enriched White Sliced **BREAD** 1½-Lb. Loaf **16c** 1-Lb. Loaf **11c**

SWANSON'S "EVERFRESH" **CHICKEN FRICASSEE** . . 30-Oz. Can **89c**
HAPPY VALE **DILL PICKLES** . . . Quart Jar **19c**
HERO SWEET **MIXED PICKLES** . . 32-Oz. Jar **29c**
WOLCH'S "FRESH PACK" **SPICE DROPS** . . . . Lb. **25c**
ASSORTED FLAVORS OF **FLAVOR-AID** . . . 3 Pkgs. **10c**
GOODIE, FRESH, CRISP **PRETZEL STICKS** . . 1-Lb. Pkg. **23c**

FRESH TABLE CREAMERY **BUTTER** OUR OWN 92 Score Lb. **66c** NATCO, 93 Score ¼-Lb. Prints Lb. **69c**

HAZEL BRAND **SALAD DRESSING** Quart Jar **39c**
DE MARTINI **COCKTAIL PEANUTS** . . . 8-Oz. Can **25c**
WOLCH'S "FRESH PACK" **DAIRY CARAMELS** . Lb. **29c**
KIDS GO FOR THIS **CRACKER JACK** . 6 Pkgs. **25c**
NATCO PURE **STRAWBERRY PRESERVES** 16-Oz. Jar **29c**
VAN CAMP'S HEAT AND SERVE **PORK & BEANS** . 2 16-Oz. Cans **25c**
STOKELY'S FINEST **TOMATO JUICE** . . 46-Oz. Can **25c**
REALEMON **LEMON JUICE** . . 16-Oz. Bottle **27c**
PROCESSED CHEESE FOOD **GLENDALE CLUB** . 2-Lb. Box **69c**
DIONNE, 300 COUNT **FACIAL TISSUES** . . Box **17c**
CHARMIN—60 COUNT **WHITE NAPKINS** . . Box **10c**
FRESH AND CRISP **Premium CRACKERS** 16-Oz. Pkg. **25c**

CALIFORNIA **CANTALOUPES** 27 size, ea. **23c**
CAL. LONG WHITE **POTATOES** 10 lbs. **59c**
ILLINOIS FRESH **CUCUMBERS** No. 1 2 lbs. **25c**
MICH. GOLDEN STALK **CELERY** 2 large stalks **23c**
Cal. Red Santa Rosa **PLUMS** . . . . lb **19c**
Cal. Seedless **GRAPES** . . . . . . lb **33c**
U.S. No. 1 SIZE Illinois Duchess **APPLES** . . . . 3 lbs. **33c**
Home Grown **BEETS** . . 2 lrg. bchs. **15c**
Fresh **Kohlrabi** 2 large bchs. **15c**

HOUSEHOLD BLEACH **FLEECY WHITE** ½-Gal. Bottle **27c**
ASSORTED FRUITS AND VEGETABLES **BEECH-NUT BABY FOODS** 3 4¾-Oz. Jars **28c**
BROADCAST **CORNED BEEF HASH** 16-Oz. Can **31c**
BROADCAST REDI-MEAT **LUNCHEON MEAT** 12-Oz. Can **39c**
LA CHOP, With Meat **CHOP SUEY** 18-Oz. Can **55c**
MEAL or CUBES **KASCO DOG FOOD** 5-Lb. Bag **65c**

Beat the Heat With NATIONAL'S Meat!!

Swanson's "Everfresh" Eviscerated, Completely Cleaned and Pan Ready! **FRYING CHICKENS** Lb. **73c**
U. S. Government Graded Good, Cut Value-Way Beef **RIB STEAKS** . . . . . Lb. **75c**
Cut From Tender Young Porkers, Center Cut **PORK CHOPS** . . . . . Lb. **75c**
Swift's Premium, 2½ to 3 Lb. Avg. **FRYING CHICKENS** . . Lb. **43c**
U. S. Govt. Graded Good Beef, Cut Value-Way **POT ROAST** . . . . . Lb. **57c**
Plankinton's Globe, 1 to 3-Lb. Avg. **SMOKED BUTTS** . . . . . . Lb. **83c**
Standing **RIB ROAST**, lb **69c**
Swift's "Golden West" 4 to 4½-Lb. Average **STEWING CHICKENS** Lb. **41c**
National's All Beef **HAMBURGER** Lb. **55c**
Oscar Mayer's "Yellow Band" **SKINLESS WIENERS** . . . Lb. **53c**
Armour's Star, 100% Pure Pork **LUNCHEON MEAT** . . . . 3-Lb. Can **$1.59**
Louisiana, 25 to 30 Count **GULF SHRIMP** . . . . Lb. **79c**
Bahama, 2 to 10-Oz. Size **LOBSTER TAILS** . . . . . . Lb. **99c**
Handy, 1-Lb. Cartons **ROSEFISH FILLETS** . . . . . Lb. **35c**

THE BREAKFAST OF CHAMPIONS **WHEATIES** 8-Oz. Pkg. **15c**
NEW 1949 PACK **GREEN GIANT PEAS** 17-Oz. Can **20c**
CONTAINS A DEODORANT **DIAL SOAP** Bar **25c**
DELICIOUS, TENDER, CRISP **"KIX" CORN CEREAL** 7-Oz. Pkg. **16c**

NATIONAL Food Stores

Montgomery Ward

SUMMER CLEARANCE

	WAS	NOW
Men's Snub Poplin Sport Shirts — Pastel shades, long sleeves	$2.59	$1.97
Men's Plaid Sport Shirts — Asst'd Colors—Long Sleeves	$2.98	$2.37
Men's Rayon Sport Shirts — Beautiful Pastel Shades—Long Sleeves	$2.98	$1.97
Men's Gabardine Sport Shirts! — Long Sleeves—Asst'd Colors	$4.49	$2.97
Men's Washable Work Trousers! — Small sizes only. Checks—Stripes—Plain	$2.98	$2.27
Men's Trousers Reduced! — Rayons—Gabardines—Wools Summer weights & regulars. Others reduced from $12.95 to $11.95	$14.95	$11.95
22 Cal. Target Rifle! — Only 1 at this price	$42.95	$24.88
Canvas Cover! — Heavyweight size 16x24	$52.95	$37.88
Baseball Caps! — Solid Colors—all sizes	95c	57c
Baseball Bats!	$1.49	$1.27
Croquet Set! — For 6 players	$4.98	$4.47
Fly Reel!	$3.75	$2.97
Metal Fly Box!	55c	37c
Tank Model Bicycle! — Girls model only	$49.95	$45.97
All Women's Playshoes! — Black patent—multi color—biege—red Limited sizes and styles	$3.98	$2.97
Women's Canvas Oxfords! — Red—light blue and navy. 5 to 9 sizes	$2.49	$1.97
Children's & Misses Canvas Oxfords — Red—light blue and navy. Sizes 8½ to 3	$2.29	$1.97
Women's Multi-Colored Can. Sandals! — Limited sizes	$2.98	$2.47
Women's Aqua Canvas Sandals! — Not all sizes	$2.98	$2.47
Women's Canvas Sandals! — All white or all red. Limited sizes	$3.49	$2.47
Plywood Row Boat! — 14 ft.—flat bottom	$109.50	$89.88
Cedar Strip Boat! — 14 ft.—round bottom	$229.50	$198.88
Inside Lockset! — Others reduced from $2.19 to $1.57	$1.95	$1.37
Battery Pliers!	$1.25	97c
Pruning Shears!	$1.19	87c
Priscillas! — 10 pr. only. Eggshell color—crisp Ruffled marquisette	$2.98	$2.47
Curtain Material! — Alternate dots—blue or green on white background—marquisette	39c	27c
Drapery Materials! — 48" wide—floral or stripes. Regular $1.98, now $1.37	$1.49	$1.17
Car Polish Mitts!	49c	37c
Sponges!	63c	57c
Polish Cloths!	35c	27c
Chamois!	45c	37c
Cannon Towels! — Plain Colors 20x40	79c	49c
12 qt. Pressure Canner! — Magic Seal, complete with canning rack	$9.98	$8.88
Occassional Chairs! — Velour covering	$15.95	$9.88
Walnut End Tables! — Inlaid wood tops	$12.95	$9.88
Semi Finished Tile Board! — 4x4 size	$3.40	$1.88
Console Radio Phono Combination! — Mahogany Period Cabinet	$139.95	$99.97
Mantel Radio! — Walnut finish in modern design	$36.95	$29.88
Supreme Vacuum Cleaner! — Upright model, with beater brush	$67.95	$49.88

GARDEN

Church Services

Garden, Mich.,—St. John the Baptist—Masses at 8 and 10 a. m., Sunday, July 17.

Congregational—Sunday school at 10 a. m. Worship service at 2 p. m.

Fr. Hellinger of the Chicago Mission Band conducted the retreat held at Marygrove for women of the Escanaba Deanery from Friday until Sunday and will conduct another retreat for women of the Menominee Deanery from July 15 to 17.

School Board Election

Frank H. Tebo, Mrs. Nora Lester and Mrs. Bridget McDonald served on the board for election of a trustee Monday in the council room. The retiring member, Harold Goff, was not oposed, therefore was re-elected without stirring up any interest in the proceedings. Only 25 votes were cast.

Baseball

The local team traveled to Rapid River Sunday afternoon and were completely defeated in a 6-0 score.

Personals

Mr. and Mrs. Clifford Huth returned to Fond du Lac Saturday after spending a week at the Jack Rasmussen home.

Mrs. Mildred Shraw and Mr. and Mrs. Orville Shraw and son returned to their homes in Detroit Monday after visiting at the homes of Mrs. George Truckey and Mrs. Lucy Purtill.

Mr. and Mrs. Edward Nehls and Fred Lange of Waukegan motored here Saturday to visit Mrs. Arta Hazen. Mrs. Nehls remained for a week's stay with her mother, the men returning Sunday.

Fred Beach of Chicago has arrived for a vacation on his farm here.

Mr. and Mrs. Bruce Farley and dauhgters Beth and Susan, guests of the Joseph Farleys, left Sunday to visit Mrs. Farley's mother, Mrs. Amie LaSalle of Iron Mountain.

Mrs. Eugene Bernier pr., took Mr. and Mrs. Edward Joque to Escanaba Monday. Mr. Jocque entered the St. Francis hospital for medical treatment and Mrs. Joque is staying at the home of Mr. and Mrs. Percy Joque.

Mrs. Emily Hess of San Diego arrived here Saturday to visit with Mrs. Arta Hazen. They accompanied Mr. and Mrs. Nehls from Waukegan. Other guests who arrived Sunday were Mrs. Grace Ferguson of San Diego, Mrs. Eva Tills and Mrs. Ben Jaquiss of Staples, Minn. Mrs. Ossie Hazen took Mrs. Hazen and all her guests to visit scenic spots in the Manistique area Monday afternoon.

Mr. and Mrs. Percy Penfold of East Jordan arrived here by plane Friday for fishing and were guests at Bay Breeze until Sunday evening, when they retunred home.

Mr. and Mrs. Reuben Trentor and son Junior of Poplar, Wis., were weekend guests of Mrs. Mary Endress.

Mr. and Mrs. Leslie Slagel of Chicago left here Sunday after sepnding a week with Mrs. Slagel's sister, Mrs. Fred Olmsted of Van's Harbor.

Dr. Fred Olmsted returned to Jackson Sunday after spending a week with his parents, Mr. and Mrs. Fred Olmsted. His wife and three children, Rickie, Judy and Susan are remaining for a longer visit.

Mr. and Mrs. William Pater and two children of Racine, Wis., are vacationing at the Alex McLeod home.

Mrs. Leo Lester returned home Saturday from a two week's visit with relatives in Munising.

Kathryn Ann Heafield returned to Sault Ste. Marie Tuesday morning after spending ten days with her grandmother, Mrs. Edith Heafield.

ENSIGN

Jeanette Clement left Wednesday for Chicago where she will visit with relatives.

Mrs. Leo Plas and son have returned to their home in Chicago after visiting with Mrs. Plas' parents, Mr. and Mrs. Omer Groleau, St. Jacques.

Pinehurst, N. C., was founded as a winter resort in 1895 by a Boston man, James W. Tufts.

NOW! TWICE AS EASY! TWICE AS FAST!

CITY DRUG STORE

1107 Lud. St. Phone 288

Bite a Pretzel Message Today

Anyone with teeth can bite a pretzel message . . . if you haven't any teeth borrow a set! But get a package of crunchy SALTY-TWIST PRETZELS (NABISCO's new butter pretzel) and bite yourself an alphabet. Good with people, soups, salads and cool beverages! Almost any grocer can be persuaded to sell you some.

VERI-THIN PRETZEL STICKS are also wonderful for word biting and good eating. Make ideal companions at a party . . . You don't have to talk to 'em or listen to 'em. Just eat 'em and love 'em! Ask for VERI-THIN PRETZEL STICKS today, now, quick, hurry . . . *come* on!

NABISCO's PRETZELS

VERI-THIN PRETZEL STICKS
SALTY-TWIST BUTTER PRETZELS
SLIM JANE PRETZEL STICKS
3-RING PRETZELS
NABISCO PRETZELETTES

®

BAKED BY NABISCO • NATIONAL BISCUIT COMPANY

FOODS FOR HOT WEATHER

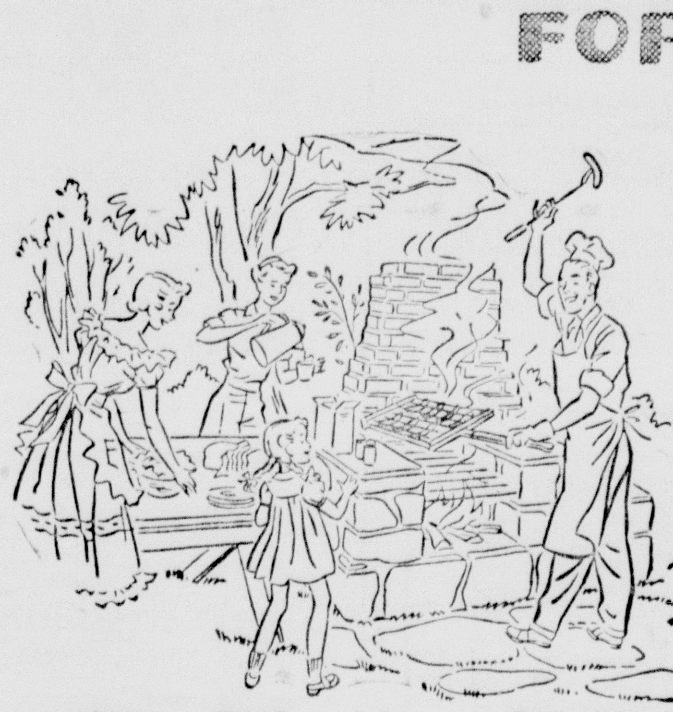

SMALL PICNIC STYLE
FRANKS Lb. 49c

Arrow Beef	Premium	Sliced
CHUCK ROAST Lb. 59c	PICNICS Lb. 47c	BACON Lb. 49c

Cut Up—Redi-For-The-Pan
CHICKEN Lb. 59c

Fresh Boston Butt
Pork Roast Lb. 45c

Assorted
Lunch Meats ½ lb. 25c

Ground for ham loaf
Ham-Veal-Pork Lb. 69c

SWEET JUICY SANTA ROSA
PLUMS . . Lb. 19c

FANCY RED RIPE
TOMATOES Lb. 19c

JUMBO SIZE CALIF.
Canteloupes Each 19c

CALIFORNIA TENDER
Carrots 2 bchs. 19c

See what **76c** will buy in our low priced Produce Department

BAKERY By "Our Own"

Cherry Fudge Layer Cake 69c
Danish Coffee Cake 35c
Frankfurter or hamburger
Picnic Buns .... pkg. of 6 12c

GROCERIES

Crown
SALAD DRESSING .... pints 23c
Gold Medal Kitchen Tested
FLOUR .... 25 lb sks. 1.79
Hershey's
CHOC. SYRUP .... 16 oz. can 15c
HARD TACK Ryola Discs .... pkg. 21c
Carnation
MALTED MILK .... 1 lb can 39c
CATSUP Glenn Valley .... 14 oz. btl. 10c
All Sweet
MARGARINE .... 1 lb pkg. 27c
Creamery
BUTTER .... 1 lb pkg. 63c
PEAS Glenn Valley .... 2 No. 303 cans 21c
Hart Cream Golden
CORN .... 2 No. 303 cans 25c
Del Monte Chunks
PINEAPPLE .... No. 2 can 33c
Motts 50 Grain Pure
CIDER VINEGAR .... qt. 20c
GRAPE JELLY Welch's .... 16 oz. jar 23c
Morton's
IODIZED SALT .... 26 oz. pkg. 9c
Franco-American
SPAGHETTI .... 16 oz. can 15c
Stokely's Finest Cream Golden
CORN .... 2 No. 303 cans 33c
Golden Brown
Brown Sugar or Powdered 2 1 lb pkgs. 25c
Maxwell House
COFFEE .... 1 lb tins 56c
Johnston's Superfine
SALTINES .... 1 lb pkg. 27c
Chef Boy Ar De
RAVIOLI .... 16 oz. can 23c
RITZ CRACKERS .... pkg. 31c
Salada Green Tea Bags ... 16 count box 17c
CERTO .... 8 oz. btls. 22c
SURE JELL .... 2 pkgs. 23c
Northern
TOILET PAPER .... 3 rolls 23c
PARD DOG FOOD .... 2 No. 1 tins 27c
Van Camp's
KIDNEY BEANS .... 2 No. 303 cans 27c
Fels Naptha
SOAP CHIPS .... pkg. 27c
(Special Pk.)
CHIFFON SOAP FLAKES ... 1 pkg. 29c
1 pkg. 01c
both 30c
BREEZE (Special Pack) .... 1 pkg. 28c
1 pkg. 14c
both 42c
Vegs with Meat—1c Deal
Chun-King Chop Suey 49c
1 Can Chow Mein Noodles 01c
both 50c
AEROWAX .... pts. 27c
Camels & Popular Brands
CIGARETTES .... carton $1.75

Starred Specials

★ Pure Cane
GRANULATED SUGAR
10 lb. bag 95c

★ Land O Lakes
MILK
Tall Cans
3 for 33c

★ Del Monte
PINEAPPLE JUICE
2 No. 2 cans 35c

30c box

★ Campbell's
TOMATO SOUP
3 cans 31c

★ Golden Maid
MARGARINE
Lb. 19c

★ All Purpose
SWIFT-NING
3 lb. can 83c

AMAZING OFFER! Come in For Details!

4 SILVER PLATE ICED TEASPOONS for only 50¢ with box-top from Tender Leaf TEA or TEA BALLS

NORTHLAND STORES

PETE'S GROCERY — 507 SOUTH 17TH ST. PHONE 1569
FRANK'S FOOD MARKET — GLADSTONE DIAL 2881
KOBASIC'S GROCERY — 430 S. 13TH ST. PHONE 712
HUB'S GROCERY — 2008 LUDINGTON ST. PHONE 588R
STAR MARKET — GLADSTONE DIAL 2611
H. BOLM — 942 NORTH 18TH ST. PHONE 2494
CLIFF'S CASH MARKET — 330 SOUTH 15TH ST. PHONE 1654
ELMER'S & RAY'S — 807 STEPHENSON AVE. PHONE 2688
BREITENBACH'S — 1501 SHERIDAN RD. PHONE 777 & 2897

CHATHAM

Wedding Anniversary

Chatham, Mich.,—Mr. and Mrs. Harry Backman were guests of honor at a surprise party in honor of their 19th wedding anniversary at their home Sunday, July 10. The party was sponsored by Mrs. Ailie Cherry, Mrs. Oscar Carlson, Mrs. Toivo Kallio and Mrs. Eino Sturvist. Mr. and Mrs. Buckman were presented with a purse of money. Out-of-town friends and relatives attending were: Mrs. Wilho Honkanen, Hancock; Mrs. Neilo Lakanen, Chassell; Mr. and Mrs. Matt Larson, Ishpeming; Miss Sophie Keranen, Detroit; Mr. and Mrs. Leo Bessonen and children, Negaunee and Mr. and Mrs. Toivo Hautaluoma and daughter, Floodwood, Minn.

Stork Shower

Mrs. Toivo Johnson was the guest of honor at a stork shower at her home Sunday evening, July 10 sponsored by Mrs. Waino Maki, Mrs. Elias Multila, Mrs. Frank Ritola, Mrs. Wilho Leppanen and Mrs. Norman Revord.

Mrs. Walter Rantanen of Munising was an out-of-town guest. Mrs. Johnson received about thirty lovely gifts.

Personals

Mrs. Walter Remez and children Jimmie and Carol of Pontiac, who visited Mr. and Mrs. Isaac Tunteri for the past week, left last weekend to spend a week in Munising visiting Mr. and Mrs. Ted Tunteri, before returning to their home in Pontiac. Mrs. Remez is the former Aune Tunteri.

Mr. and Mrs. Wally Salminen and children Rodger and Bobby of Owosso, Mich., arrived last weekend for a visit with Mr. and Mrs. Conrad Swanberg and Mrs. Jack Salminen. Mr. Salminen will return at the end of a week, but Mrs. Salminen and the children will remain for two weeks. They were accompanied by Robert Swanberg of Detroit, who will spend the next two weeks at the Swanberg home also.

Mr. and Mrs. Carl Christopherson and guest, Miss Anna Cayer of Ann Arbor and Mr. and Mrs. Larry Barber attended the ball game at Diorite Sunday. The game was between Chatham and Diorite. The score was 2-1 in favor of Diorite.

Mr. and Mrs. Sylvester Hausch and son of Detroit who have been visiting Mrs. Hilda Leppamaki, left last weekend to return to their home in Detroit.

Mr. and Mrs. Arthur Wolcott and children Kathy and Courtnay left Tuesday morning for the Soo, where Mr. Wolcott will transact extension ousiness.

Mr. and Mrs. William Acker and Mrs. Acker's mother and niece who are sepnding the summer with the Acker's and Gunile Christofferson motored to Grand Marais Sunday.

Township School Election

Ferdinand Laakso was reelected to the Rock River board of education at the school election held at the Chatham town hall Monday, July 11. He had no opponent. Only 27 votes were cast. Members of the election board were: Mrs. Oscar Nelson, Mrs. Waino Norberg, Mrs. Harry Backman, Waino Antilla and Harry Johnson.

Buy and Sell the Classified Way

Radioactive Sulphur Traces Citrus Burn

Vancouver, Canada (AP)—Radioactive sulfur tracers and a Geiger counter are used in the University of California to learn how sulfur burns citrus fruits. This knowledge may be useful to make safe such popular insecticides as sulfur dust and lime-sulfur sprays.

The methods were reported at the annual meeting of the Pacific Division of the American Association of the Advancement of Science. The report was based on work done by Dr. F. M. Turrell and Marcella Chervenak of the College of Agriculture's Citrus Experiment Station, Riverside.

It appears that when there are not enough metals present in the peel sap to tie up the sulfate formed from the sulfur dust, the sulfate becomes sulfuric acid which is responsible for the burn.

ABOUT ATHLETES FOOT
2127 Prominent Druggists Can't Be Wrong.
Here's what Stout of Parkersburg, W. Va., says. "The sale of TE-OL has been very pleasing. One customer said it is the first thing in six years that gave relief."
IN ONE HOUR
if not completely pleased. Your 35c back at any drug store. Locally at Peoples Drug Store.

FAIRMONT COTTAGE CHEESE IN CREAM!
FAIRMONT Creamed Cottage Cheese
BEST COTTAGE CHEESE IN TOWN

Announcing
Our New Prices On
OUTSIDE HOUSE PAINT
Effective Immediately
$4.25 PER GAL. IN 5'S
$4.35 PER GAL. IN SINGLES
PORCH PAINT SPECIAL $3.85 PER GAL.
Exterior White Utility Paint $3.49
Excellent for fences, garages and many other outside uses.
Our Leader Felt Base LINOLEUM RUGS 9 x 12
Patterns for kitchen, bedroom and living room.
$5.75
Bonny Maid LINOLEUM RUGS 9 x 12
Bedroom, living room and kitchen patterns. Good quality.
$7.95
Goss' Badger Paint Store
1309 Lud. St. PHONE 2572

RED OWL features FAMOUS FOODS
ADVERTISED IN LIFE
Armour Hunt's Del Monte Post's Libby's Niblets Duz Ritz Wheaties "Breakfast of Champions" Stokely's Finest Foods Ivory Soap Pillsbury's Best
2ND BIG WEEK

ADVERTISED IN LIFE
ARMOUR'S SPICED LUNCHEON MEAT
TREET 12 oz. tin 39c
TOMATO, Hunts, full-bodied Sauce .. 3 8 oz. cans 20c
Kellogg's break. cereal 5½ oz. pkg. Rise Krispies 14c
Nabisco, the original, 12 oz. pkg. Shred. Wheat 16c
Post's cereal flakes 12 oz. pkg. Grape-Nuts . 20c
LIBBY'S FAMOUS Deep Brown Beans 2 16 oz. cans 25c
TOMATO JUICE Libby's, rich, pure...... 47 oz. can 27c
For a lux-ury bath, bath size Lux Soap 2 for 23c
Rich, creamy lather, bath size Palmolive 2 for 23c
Beauty care of the stars, regular size Lux Soap 3 for 24c
Try the 14 day beauty plan, regular size Palmolive 3 for 24c

MEAT DEPARTMENT VALUES
HAM Armour Star "ADVERTISED IN LIFE" 16 to 22 lb avg. Whole Or Half Lb. 59c
BACON "ADVERTISED IN LIFE" Armour Star SLICED RINDLESS Lb. 59c
U.S. Good, Tender CHUCK ROAST .... lb 57c
Fresh-dressed, fancy stewing hens CHICKENS .... lb 43c
Fresh, by the piece or sliced SIDE PORK .... lb 45c
Boneless, tenderized beef MASTER STEAK .... lb 73c
Sugar-cured, lean-streaked BACON SQUARES ...... lb 27c
Plankington's all meat RING BOLOGNA .... lb 39c
Headless, scaled, dressed WALLEYE PIKE .... lb 47c
Tender, moist, meaty ; SMOKED BLUEFINS ...... lb 25c

Pillsbury's Best
Quick, easy mix 9 oz. pkg. Pie Crust . 18c
HOT ROLL, Just add water Mix.... 14 oz. pkg. 27c
Popular brands Cigarettes Ctn. $1.75
DEL MONTE
Cream style golden 17 oz. cans Corn.. 2 for 35c
Early Garden 17 oz. cans Peas .. 2 for 35c

Garden Fresh Fruits & Vegetables
Yes, you can rely on Red Owl for produce with a personality. Only the finest is gathered, delivered, and sold. Red Owl Stores are carlot receivers which eliminates "middle-man" profits and means real savings to you!
CHERRIES "Bings" Washington, large, sweet, red-ripe 1 lb .23c 12 lb lug $2.59
RED PLUMS Calif., large, sweet, juicy .... lb 19c
GRAPES Calif. Fancy, Seedless .... lb 29c
TOMATOES Large, red-ripe, firm .... 2 lbs. 33c
POTATOES Calif., U SNo. 1, large, white 15 lb peck 79c
WASHINGTON APRICOTS Can them NOW $1.49 per lug
RIPE 'N' SWEET, JUMBO SIZE CANTALOUPE 2 for 47c

Madison, large, crisp Dill Pickles 48 oz. jar 29c
Red Owl, New Low Price! Qt. jar Salad Dressing 43c
Red Owl, 6 fla. Plus Dep. 24 oz. btls. Beverages. 3 for 23c
Harvest Queen, whole bean, cus. grd. Coffee... 1 lb bag 48c
Buttergold asst. sandwich Cookies ..... lb 29c
Strawberry or Raspberry 2 lb. jar Fruit Spread .. 29c
ADVERTISED IN LIFE SWANSON'S CHICKEN FRICASSEE Prepared with gravy 16 oz. can 49c
BUTTER Farmdale Brand 1-lb. print 62c

CAN ALL YOU CAN — WHILE YOU CAN!
FINE GRANULATED SUGAR BEET 10 lb bag 92c CANE 10 lb bag 95c
Powdered pectin SURE-JEL... 3 oz. pkg. 11c
Preserv-o-wax (4 slabs) Paraffin 1 lb can. 19c
Kerr or Ball, regular Caps & Lids dz. 22c
Kerr or Ball JARS Pts., doz. 65c Qts., doz. 77c

RED OWL OVEN-FRESH BAKERY!
JELLY ROLLS Harvest Queen, delicious each 30c
ANGEL FOOD Harevst Queen, lareg size, each 59c
Be Wise Economize!
PRICES IN THIS AD EFFECTIVE THROUGH JULY 16
RED OWL STORES
ENJOY FREE AND EASY PARKING AT THE STORE WITH THE MAGIC DOOR!

IN OUR COFFEE BAR
Baked Walleyes
Tarter Sauce, Whipped Potatoes, Lettuce Salad, Roll & Butter, Harvest Queen Coffee
ALL FOR 55c
Mock Chicken Legs
Whipped Potatoes, Wax Beans, Lettuce Salad, Roll & Butter, Harvest Queen Coffee
ALL FOR 55c

Senate Argues Over Arms Aid To Europe

North Atlantic Alliance Vote Is Held Up

By DON WHITEHEAD

Washington, July 14 (AP)—The Senate labored today over the moral or legal obligation in the North Atlantic treaty to supply arms to Europe.

The arms issue dominated the debate and the cloakroom arguments. An amendment to the ratification resolution—a change proposed by Senator Wherry (R-Neb.)—added more heat to the fiery dispute.

Wherry offered the Senate a "declaration of intent" saying that the United States understands the treaty carries no obligation—moral or legal—to furnish military aid until an attack is made on a pact member, and then Congress and the president would decide what action to take.

As the debate went into the eighth day, Senate leaders saw a chance to get a final vote either late Saturday or Monday.

The treaty must be approved by a two-thirds vote of the Senate to become binding on the United States. It would pledge the nations to resist aggression and to regard an attack on one as an attack on all.

Labor Conciliators Here For Bargaining By MW, Clerks Union

John Frederick, state labor mediator, Patrick Cullen, federal labor conciliator, D. M. Norton, attorney for Montgomery, Ward and company, of Chicago, Al Mikso of Saginaw, regional organizer, and William Barnett of Saginaw, business representative of the A. F. of L. retail clerks union, No. 40, met today in Escanaba to bargain for a union contract.

Employes of Montgomery, Ward and company in Escanaba, voted earlier this year to bargain through a union. Negotiations for a contract through the A. F. of L. Retail Clerks Union have been in progress since.

No agreement was reached in the conference today.

Services Are Held For 45 Victims Of Dutch Plane Crash

Bombay, July 14 (AP)—Funeral services for victims of the Royal Dutch plane crash in which 45 persons perished Tuesday were held today.

It was a simple ceremony attended by U. S. Ambassador Loy Henderson, high Indian officials and the Dutch, Chinese and American consuls.

Ambassador Henderson identified another body today—that of Vincent Mahoney, one of the 13 American correspondents killed. The number of bodies brought to the morgue now totals 42.

A search for three bodies still missing continued about the foot of Ghatkopar hill where the big KLM plane crashed and burned.

Great Britain Cuts Down Dollar Nation Buying 25 Percent

London, July 14 (AP)—Britain today sliced 25 per cent off her buying from the world's dollar areas for this year.

Sir Stafford Cripps, chancellor of the Exchequer, told the House of Commons Britain's imports from the United States and other dollar areas would be limited to $1,200,000,000. In 1948 Britain spent $1,600,000,000 on imports.

Cripps announced a cut in purchases of U. S. tobacco. He also said the sugar ration would be lowered from 10 to eight ounces weekly and the recently derationed candy would go back on ration Aug. 14. The weekly candy ration will be four ounces per person.

Eager Beaver Cuts Off Copper Country Telephone Service

Marquette, Mich., July 14 (AP)—Michigan's Copper Country was isolated from the rest of the state today because an eager beaver kept himself busy last night.

Telephone company employes here said the industrious animal chewed down three trees, causing them to fall across telephone wires between L'Anse and Baraga. Communications facilities to the Houghton area were cut off throughout the night as a result.

Linesmen, who were called out to restore the wires, completed their early morning assignment at 8:20 a. m.—while the beaver, no doubt, was slumbering peacefully.

CRUSHED BY TRACTOR

Baldwin, Mich., July 14 (AP)—Clarence Clayton Cole, 51, was killed Wednesday when a tractor he was operating for the Chesapeake and Ohio Railroad overturned on a hillside near here and crushed him to death. He was a resident of Carr settlement.

JEFFRIES IS CANDIDATE

Detroit, July 14. (AP) — Former Mayor Edward J. Jeffries, defeated by Eugene I. Van Antwerp two years ago, today filed a nominating petition for election to the city council. Mayor Van Antwerp soon afterwards filed for reelection to his second term of office.

During the early stone age—about 50,000 years ago—in Europe prehistoric man developed stone tools, used the first harpoon and made fire by chipping flint.

Aged Grand Rapids Recluse Dies With Estate Of $14,000

Grand Rapids, July 14 (AP)—An aged recluse who for 22 years prior to his death here was believed by neighbors to be penniless, was revealed today to have left an estate of $14,000.

Harry Sieg, who died at the age of 79, never wanted to leave his home. Sympathetic neighbors ran errands for him.

A decision on his will in probate court indicated he had left approximately $14,000, most in real estate, mortgages and government bonds, to two sisters and a sister-in-law in England where he was born and had lived many years.

Sieg's will, which he had written himself in longhand, obviously was copied from one of the large number of antiquated law books in his home.

Neighbors said Sieg's wife died 10 years ago. How he acquired the tidy little nest egg he left was a matter of conjecture.

Truman Puts It Up To Business To Avert Slump

(Continued from Page One)

are able to buy what's made.

2. They won't be able to do the necessary buying unless the prices are cut down closer to their ability to buy. Therefore, to encourage buying, prices should be cut down.

3. The more the buying, the more the need for production of things that people want to buy. And that will mean more people employed to do the producing.

4. But if wages are cut, when prices are cut, then the gap between prices and ability to buy remains the same and people will have too little money to buy the reduced goods.

5. Therefore, to keep up people's ability to buy, wages should not be cut. But — businessmen will lose some of their present profits if they cut prices but not wages.

6. That's all right. The main point is to have people with money to buy goods, since that will encourage production and employment. In the end business men will make sufficient profits through the increased volume of production, or number of items they sell.

That's what Mr. Truman suggests. It puts the burden on business, not on labor.

City Loyalty Board Proposal Goes On Ballots in Detroit

Detroit, July 14 (AP)—Two city councilmen settled their differences and apparently opened the way today for voters to decide in September whether they want a city loyalty board.

Councilmen Charles G. Oakman and Edward D. Connor agreed after a four-hour conference last night on wording for a proposed charter amendment to deal with Communists in city government.

Previously, Connor had objected to wording of the amendment. His announcement that he would vote for the proposal virtually assured it a place on the September ballot. Five other councilmen are lined up for the amendment, making the necessary majority.

Mayor Eugene Van Antwerp set up a temporary three-man loyalty board last week to start weeding out Communists. None have been removed since then but the board reported it had found 34 "Communist suspects."

Three Men Quizzed In Swamp Slaying Of Flint Movie Girl

Flint, July 14 (AP)—Two middle-aged men questioned in the swamp slaying of 17-year-old Beatrice Dickerson have been released after taking lie detector tests.

The tests were given yesterday at Lansing state police headquarters to John Bigelow, 52, and Garland Bradshaw, 55, both of Flint.

State police also talked with a 26-year-old gun collector who lived near the victim's home. Police were told he had tried to date the young theater cashier several times. The man was not held but he was asked to report again today for further questioning.

Poice considered making a thorough comb-out of the area in which the girl was killed on the theory that the slayer was some one who knew her.

Beatrice was killed early Tuesday on her way home from work at the Della theater.

HOSPITAL

Andrea Anderson, 23 month old daughter of Mr. and Mrs. Harold Anderson, 704 South 17th street, was admitted to St. Francis hospital this noon for medical treatment.

CORNELL

Mr. and Mrs. L. M. Lundgaard and daughter, Kathryn, have returned to their home in Kansas City, Mo., after visiting with Mr. and Mrs. August Lundgaard. They will visit in Milwaukee and Chicago while enroute to their home.

TRENARY

Mrs. John Minor left Thursday morning for Green Bay where she will be a patient at Bellin Memorial hospital.

Farm Home Phone Expansion Pushed

Bill Passed In House By 282 To 109 Vote

Washington, July 14 (AP)—Legislation designed to make modern telephone service available to more than half the nation's farm homes went to the Senate today with the overwhelming backing of the House.

It was passed by the House yesterday by a vote of 282 to 109. Most of the opposition came from city members resentful over lack of support from farm state congressmen for the administration's housing bill.

The legislation would allow the Rural Electrification Administration to operate in the telephone field in the same manner that it now operates in the field of rural electricity, subject to approval by state regulatory bodies.

The REA could make loans to telephone companies, or to cooperatives formed to provide telephone service, with existing companies having priority for the first six months.

The loans would bear two per cent interest and could be paid off over a period as long as 35 years.

Attempts to raise the interest rates and to guarantee that no loans are made in areas already served by telephone companies were defeated.

Civil Aeronautics Finding Against New Airport At Detroit

Detroit, July 14 (AP)—Detroit's hopes for an early International airport in neighboring Windsor, Ont., all but evaporated today.

A finding by the civil aeronautics authority was tantamount to a flat rejection of the idea.

The regional authority in Chicago, after examining recommendations of the Detroit metropolitan aviation authority, said no physical work should be done on a Windsor site until present Detroit area port facilities are "saturated."

However, the CAA urged continuance of studies of the international site and a periodic review of Detroit area conditions.

Flying Boxcar Kills One Man, Flattens Autos At Dayton, O.

Dayton, O., July 14 (AP)— At least one person was killed today in the crash of a twin-engine "Flying Boxcar" here, Wright-Patterson airforce base officials reported.

They said from three to six were injured.

The army cargo plane crashed into a parking lot fence as it was making an emergency landing because of a fire aboard, army officials reported.

The plane struck from 12 to 20 automobiles parked along the fence, flattening them and setting them afire.

Identity of the plane crewmembers was not available immediately. The injured were removed to the army hospital at the field.

OBITUARY

MRS. FRANK RIVERS

The rosary will be recited at Skradski funeral home in Gladstone for Mrs. Frank Rivers, at 8 p. m. tonight. Funeral services will be conducted by the Rev. Fr. Matt Laviolette at All Saints church in Gladstone at 9 a. m., Friday. Burial will be made in the family lot in Gardens of Rest cemetery.

Atty. W. J. McCauley Here For Convention

District Attorney and Mrs. William J. McCauley and daughters, Monica and Mary, arrived this afternoon from Milwaukee and will be guests during the weekend of Attorney McCauley's brother-in-law, and sister, Mr. and Mrs. Michael B. Jensen, 602 Lake Shore Drive. Attorney McCauley is returning to his former home city for the Upper Peninsula Legion convention and will be the principal speaker at the convention banquet Saturday night.

Robeson Ambitious To Be Black Stalin, Ex-Communist Says

Washington, July 14 (AP)—A Negro ex-Communist said today that Singer Paul Robeson wants to "become a black Stalin" among Negroes.

The former Communist, Manning Johnson, said that Robeson was a party member for many years, and that he engaged in "highly secret and confidential" work for the party.

Johnson told the House un-American activities committee he left the party in 1940 after 10 years' membership. He named Robeson as a member assigned to work among artists and intellectuals "and middle class groups the party was trying to penetrate."

Robeson was assigned, Johnson said, to "certain secret work that was intercontinental—in connection with his concert work."

The singer has "developed a complex," with "delusions of grandeur and power," Johnson added, and aspires to "become a black Stalin" among Negroes.

Almost one-third of Canada's surface is covered by forest.

Holiday-On-Ice Unit Seeks Services Of Miss JoAnn Beck

JoAnn Beck, 19-year-old Escanaba figure skating star, daughter of Mr. and Mrs. Ewald Beck, 307 South 17th street, who recently signed a one-year contract with the IceCapades professional ice show, has received an offer to join Holiday-On-Ice, another ice troupe, for a tour of Brazil and Cuba.

Whether she will accept or be able to accept under terms of her contract with IceCapades is a moot question, but the fact remains that a tour of Brazil and Cuba intrigues Miss Beck very much.

She recently returned to Escanaba after working and figure skating in Milwaukee. It was at the State Fair Coliseum in Milwaukee that she met Emery Gilbert, vice-president of Holiday-On-Ice, who wired Miss Beck to ask her if she'd be interested in the Brazil jaunt.

She said she was interested but that she had a contract with IceCapades. His advice on the matter has been sought.

As it stands at present, Miss Beck has a year's contract with IceCapades, which also has a four-year option on her services. She is scheduled to go to Atlantic City, N. J., for two months before the troupe begins its U. S. tour.

Attempt To Revive Bobcat Bounty In Peninsula Fizzles

Roscommon, Mich., July 14 (AP)—An attempt to restore the $5 bounty on bobcats in the Upper Peninsula of Michigan failed today.

At the conservation commission meeting the motion of Commissioner Peter J. Calcatera of Norway attracted only three votes, one short of the necessary majority. Commissioners Donald B. McLouth of Detroit and Lawrence Gotschall of Fremont refused to vote.

The county was abolished effective July 1 this year on recommendation of the department staff which said that the $2,500 annually spent for payment of the bounty was wasted.

The question was tabled until the August commission meeting before which the commission staff was instructed to get a sampling of public opinion from the Upper Peninsula.

HOGS UP AGAIN

Chicago, July 14 (AP)—Pork on the hoof sold up another 50 cents a hundred pounds today and matched the highest price paid since last Dec. 27. The top was $23.00, paid once before this year, on Jan. 5.

Smaller Firms Accept Steel Strike Truce

(Continued from Page One)

president said his three-man board will have.

However, both the president and Cyrus S. Ching, director of the federal mediation and conciliation service, stressed neither the companies nor union woud be expected to accept any solution suggested by Mr. Truman's board. Ching said it was hoped the recommendations could form a basis for settlement.

Philip Murray, CIO president and head of the Steel Workers Union, said his union was willing to forego a strike for 60 days as the president suggested, giving the board time to hear the dispute and make its report.

However, Murray reserved the right to strike against the companies failing to go along with the president's plan, saying if they don't participate in the Truman board hearings the union intends to shut down their plants.

Thus there was the dual pressure of the president's "please reply" message for reconsideration and the union's strike threat on U. S. Steel, Republic and Bethlehem. Their replies to Mr. Truman's latest message were expected during the day.

Three Get Thanks

Ching, at the president's request, invited another 53 steel companies facing walkouts to join in the 60-day truce plan.

If enough steel firms agree to go along, the big three faced a prospect that their refusals may mean their steel-making facilities will be shut down while the rest of the industry operates during the two-month period.

Also, with a big part of the industry continuing operations Mr. Truman would have an added argument against exercising his Taft-Hartley emergency powers on the ground there was no emergency.

Along with his wires to U. S. Steel, Republic and Bethlehem, the president sent his original requests to accept his plan to Jones & Laughlin, Wheeling and Youngstown steel companies. The president thanked the latter three for having accepted.

But Youngstown's president, Frank Purnell, said last night he "can't see where I accepted anything," promising additional comment today.

Republic said it would answer Mr. Truman's latest request after a meeting of company heads later today.

One of the additional steel concerns Ching invited to participate in the president's plan, the Inland Steel company, promptly announced an agreement with the union for continued operation under a 60-day contract extension.

The union is seeking more wages, insurance and pensions. It is reported asking for a 20 to 30 cent hourly pay boost (U. S. Steel says the present basic average is $1.69 an hour), $150 monthly pensions, and insurance wholly-paid by management. Several major producers have contended that now is the wrong time to increase labor costs and that pensions is not one of the items they agreed to take up with the union.

BECK'S STORE
1321 Lud. St.
SHOP BY PHONE: Call 371

LARD . . . . . 2 lbs. 29c
RITZ CRACKERS — small size 19c, large 29c
Welch Pure Preserves, 16 oz. jars — Grape, 24c; Raspberry, 37c; Strawberry, 39c
PEANUT BUTTER, Monarch — 16 oz. jar 37c
COFFEE, Monarch — Lb. 55c, 2 lb. can $1.07
CORN, Eatmor brand, No. 2 Golden Cream Style — 2 for 31c
PORK & BEANS, Van Camp's 16 oz. tins 2 for 27c, 29 oz. tin 25c

—MEATS—
Center Pork Shops — Lb. 69c
Cudahy's fancy Round Steak — Lb. 79c
Boneless Sliced Ham — Lb. 79c
Skinless Franks — Lb. 42c
Ham Hocks — Lb. 29c

DEAL—
Automatic Soap Flakes
Giant size $1.48, One 25c size 1c
Both for $1.49

—PRODUCE—
Oranges, Calif. — Doz. 33c
Grapefruit — 3 for 26c
Celery — 2 bchs. 23c
Corn on the cob, Grapes, Cantaloupes etc.

VIAU'S SUPER MARKET
PLENTY PARKING SPACE 1519 SHERIDAN ROAD

Campbell's Condensed Tomato Soup 3 10½ oz. cans 31c
Honest George Pumpkin 2 29 oz. cans 17c
Marlene Vitamin A OLEOMARGARINE lb. 19c
Peter Piper Finest Quality Salad DRESSING Qt. jar 33c
Grade A Large Strictly Fresh EGGS cartons, doz. 63c
Peacock Luncheon Meat PIC 12 oz. tin 39c
IGA Assorted Flavors BEVERAGES 2 24 oz. btls. 23c
Throw Away Bottle — No Deposit
Fancy Pitted DATES 2 lb pkg. 45c
IGA Soft Fluffy TISSUE 4 roll pkg. 29c

Fresh Grade A Stewing CHICKENS 5-6 lb Avg. lb. 38c
FIRM RED RIPE TOMATOES 10 lb. basket $1.35
Young Tender Beef STEAKS Round Sirloin T-Bones LB. 65c
LONG GREEN SLICING CUCUMBERS 2 lbs. 17c
Sugar Cured, Square Cut, Lean BACON SQUARES lb 25c
Peacock Finest Skinless FRANKS 1 lb cello wrapped 49c
Swift's Premium Braunschweiger Liver Sausage 10 oz. pkg. 39c
Large Jumbo Size CANTALOUPE 2 for 39c
Fancy Yellow BANANAS 2 lbs. 35c
Fancy Lean Brine SALT PORK lb 43c

GAFNER'S SUPER MARKET
1130 STEPH AVE. SELF SERVICE FREE DELIVERY PHONE 879

FRESH CREAMERY BUTTER lb. 58c
ARMOUR'S WIENERS lb 35c
OSCAR MAYER BACON lb 39c
FRESH CHICKENS 4 to 6 lb. ave. lb. 39c
6 TO 10 LB. AVG. PICNICS lb 42c
FAMOUS BRAND BACON SQUARES lb 29c
SOUP MEAT RIB BOILING lb 29c
BY THE PIECE—1 to 2 lb avg. LARGE BOLOGNA lb 35c

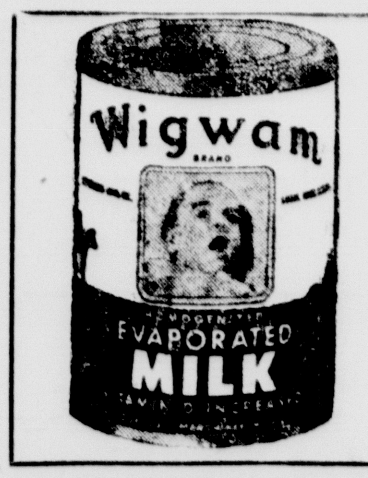

WIGWAM MILK 3 TALL CANS 31c
Hills Bros. COFFEE Drip or Reg. 2 lb. can 99c
MADE WITH FLUFF Northern Tissue 3 rolls 25c
BLUE RIBBON OLEOMARGARINE lb 21c
HEINZ PORK & BEANS 2 cans 29c
OLD COUNTRY STYLE TOAST round pkg. 24c
AMAZING OFFER! Come in For Details! 4 SILVER PLATE ICED TEASPOONS only 50c with box-top from Tender Leaf TEA or TEA BALLS
NOW IN STOCK An assortment of DIETETIC FOODS
YELLOW RIPE BANANAS 2 lbs 35c
SWEET MEAT CANTALOUPES 2 for 35c
SWEET JUICY PEACHES lb. 19c
YELLOW ONIONS 3 lbs. 21c
NEW Duchess Apples 3 lbs. 29c

COPPER FIGHT TO CONTINUE

Rep. Potter For Return Of Import Duties

By ESTHER TUFTY

Washington—The copper fight continues.

Rep. Charles Potter, Michigan Republican, is the most recent signer of a petition urging restoration of import duties on foreign copper.

Potter and Rep. John Bennett (R-Mich.), another signer of the petition, want Rep. Doughton, chairman of the House ways and means committee to hold hearings at which problems confronting domestic producers would be aired.

The Michigan's congressmen's concern for domestic copper is shared by the department of commerce. The department's non-ferrous metals division is well aware that plummeting prices are pinching Michigan operators. But no easy solution is forseen. Alvin Myrowitz, copper expert, analyzes the situation this way:

1. Decreasing demand for copper has resulted in a three month price drop—from 23½ to 16 cents a pound.
2. Michigan mines are expensive to work because of underground operations, high labor costs, and low metal content per pound of the ore.
3. Copper mined in Michigan must compete with that mined in other parts of the country in open pits. Open pit mining costs less.
4. All copper produced in the United States competes with that from Chile, which is high grade and cheap.

During the war, when copper was scarce, import taxes on the Chilean metal were lifted. Now, with more plentiful stocks of the metal, marginal producers in this country are finding themselves with their backs against the wall, according to commerce.

The copper congressmen want these duties restored. They are also backing a proposal to increase government buying of copper for national defense stock-piling.

The commerce department claims no one really knows which way the copper market is heading. Preliminary figures for June suggest buying rose during the month. This may mean buyers are just working off inventories, and will increase their purchasing in the near future.

ROCK

Rock Mich.,—Mr. and Mrs. Lawrence Eisenbeis, and children of Chicago are vacationing at the home of Mr. and Mrs. Henry Jokela. Mr. Eisenbeis will stay two weeks and Mrs. Eisenbeis and the children will remain here until after Labor Day.

Mr. and Mrs. Jerome DeBacker and children of Escanaba visited Sunday at the Emil DeBacker home.

Mr. and Mrs. John Korvela and family are now residing in Munising, where they are employed.

Mrs. Arvo Rivers of Maynard, Mass., is visiting friends and relatives here. Mrs. Rivers is the former Impi Rengo of Rock.

Bargains you want on Classified Page.

RAPID RIVER

Pantry Sale

Rapid River, Mich.—The Esther society of Calvary Lutheran church is sponsoring a pantry sale at the Cole market Saturday, July 16. The committee in charge is Miss Ella Johnson and Mrs. Frank Nygren.

Birthday Party

Miss Ella Johnson entertained a small group of friends at an afternoon party recently on the occasion of her birthday anniversary. At the affair were Mrs. Stanley Nyberg, Beloit, Wis., Mrs. Maria Lindberg and Mrs. Theodore Johnson of Masonville, Mrs. Gust Carlson and Mrs. Elmer Sjostrom and daughter, Gloria, of Rapid River. Miss Johnson was presented with a gift.

Personals

Mr. and Mrs. Lloyd Belland and son, Michael, of Detroit, spent the past week at the Gravelle and Belland homes. Mrs. Belland and Michael made the trip by plane from their former home in Denver to join Mr. Belland in Detroit. Mr. Belland returned to Detroit by motor Sunday and Mrs. Belland and Michael are remaining for a longer visit.

Miss Rosella Cole of Cleveland, O., and Mrs. H. L. Mead of Menominee, visited with friends in Rapid River during the weekend.

Frank Gravelle, rural mail carrier, who submitted to surgery at St. Francis hospital Friday, is reported in favorable condition.

Mrs. Dewey Miller and daugter, Dorothy, of Marion, Ind., who were called here by the illness and death of Mrs. Miller's mother, Mrs. Sarah Nephew, are visiting relatives here and in Ensign.

Trooper and Mrs. Lloyd Huff returned to Jackson Sunday after a two weeks' visit at the Ed Huff home. Charlotte and Jay Huff accompanied them as far as Mackinaw City to spend two weeks with their father, Jay Huff.

Mr. and Mrs. Otto Brukart of Big Suamico, Wis., were guests at the Ed Huff home Sunday.

Mr. and Mrs. Charles Maubry have returned from Green Bay to Rapid River and are occupying their old home.

Mr. and Mrs. Ralph Alskog and five children of Wawautosa, Wis., who are vacationing at Manistique, visited with Rapid River friends during the weekend.

A. G. Buchman of Iron Mountain and his daughter-in-law, Mrs. Robert Buchman, and her three children were Sunday guests at the Buchman family home. Robert Buchman, who is employed by a Chicago lumber firm at present is in Honduras in the interests of his company and Mrs. Buchman is remaining in Iron Mountain during his absence.

Mr. and Mrs. Harvey Grandchamp have returned to Duluth after a three-day visit at the Grandchamp family home.

Roth-Pearlmen

Announcements have been received of the marriage at San Diego, Calif., of Miss Clara Roth, former teacher in Rapid River high school, and Samuel Pearlmen. The bride is now a teacher in the San Diego schools.

Advertisement

Do FALSE TEETH Rock, Slide or Slip?

FASTEETH, an improved powder to be sprinkled on upper or lower plates, holds false teeth more firmly in place. Do not slide, slip or rock. No gummy, gooey, pasty taste or feeling. FASTEETH is alkaline (non-acid). Does not sour. Checks "plate odor" (denture breath). Get FASTEETH at any drug store.

FOR GOOD EATING:
ASPARAGUS, LIMA BEANS, PEAS, GREEN BEANS, BROCCOLI
STRAWBERRIES, PEACHES, CHERRIES, PINEAPPLE, RED RASPBERRIES

FAIRMONT FROZEN FOODS
FAMOUS FOR FINE FLAVOR

Plan to attend the
4-H Service Club Ham Dinner
Flat Rock Town Hall
Sunday, July 17, 12 to 3 p. m.

Dance at Alton Hall
Sunday Night, July 17
Music by The Harvesters
Benefit Ensign Ball Club
Ball game same night, 7 p. m.
Ensign vs. Escanaba K-C

Important SPEBSQSA Meeting
Tonight, 8:15, Elks Club

St. Ann's Social Club will hold their Annual Picnic on July 28th.

Announcements Through The Courtesy of
The Escanaba National Bank
58 Years of Steady Service

A&P SUPER MARKETS

Customers' Corner

How do you like the fresh fruits and vegetable department in your A&P store?

Are the vegetables fresh and crisp — as they should be?

Are the fruits firm and ripe — as they should be?

Are the displays neat and orderly — as they should be?

Are the clerks helpful and courteous — as they should be?

We maintain buying offices wherever and whenever fresh fruits and vegetables of top quality are available. We rush this produce in refrigerated trains and trucks to our warehouses and stores. We price it to sell quickly and we inspect it constantly all along the line for any sign of deterioration.

In other words, all our efforts are aimed at offering you only the finest and freshest fruits and vegetables.

If we ever fail to do this, we will consider it a favor if you will tell us about it.

Please write:

Customer Relations Department,
A&P Food Stores, 420 Lexington Avenue,
New York 17, N. Y.

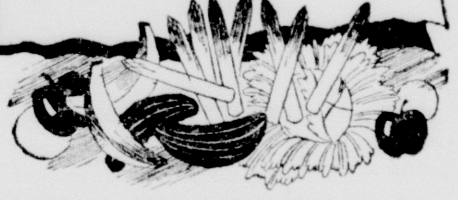

FRUITS & VEGETABLES

Everything in A&P's Produce Department is harvested fresh and sold fresh. And everything is value-priced all week long. Pick your favorite fruits and vegetables today and every day!

PLUMS — Sweet Santa Rosa .... 2 lbs. 39c

Watermelons — U.S. No. 1 Cannonball 5 lbs. 22c

POTATOES — California U.S. No. 1 10 lbs. 58c; peck 86c

CELERY — Large Michigan Bleached .... 2 stalks 23c

CABBAGE — Wisconsin Green...... 3 lbs. 13c

Libby's Fresh Frozen STRAWBERRIES	16 oz.	49c
Minute Maid Concentrated Frozen ORANGE JUICE	6 oz. can	29c
A&P Large Size PRUNES	2 lb pkg.	47c

MARVEL SANDWICH BREAD 1½ lb Loaf 19c

Jane Parker Holland DUTCH BREAD	lb loaf	17c
Jane Parker Sunshine ANGEL FOOD BAR	11½ oz. size	35c
Jane Parker Cinnamon BREAKFAST ROLLS	pkg. of 9	29c
Marvel Frankfurter and SANDWICH ROLLS	pkg. of 8	15c
Jane Parker POTATO CHIPS	10 oz. bag	49c

Summer Prices Same As Winter

Seasons of course will change but A&P's prices do not and will not change with the seasons. You'll find the same low priced vacation feeds in summer as well as low priced "stick to your ribs" food in winter. You can trust A&P to always keep prices low.

Suntint Freestone Sliced Peaches	2 16 oz. cans	29c
Coldsteam Pink Salmon	16 oz. can	61c
Iona Brand Tomato Juice	2 18 oz. cans	17c
Madison Kosher Dill Pickles	qt. jar	27c
Mason Quart Jars	doz.	77c
For canning Jar Lids	doz. pkg.	11c
Franco American Prepared Spaghetti	15¾ oz. can	15c
Campbell's Tomato Soup	3 cans	31c
Sunnyfield Corn Flakes	18 oz. pkg.	21c
Armour's Beef Stew	24 oz. tin	52c
Broadcast Redi-Meat	12 oz. tin	39c
Worthmore Spice Drops	lb box	25c
Worthmore Gum Drops	lb box	19c
Popular 5c Candy Bars	6 for	25c

Selected to Give You Grand Eating ... Priced to Give You Grand Value!

A&P's "SUPER-RIGHT" MEATS

Because "Super-Right" meats are selected by experts from the best beef, pork, lamb and veal the country produces, they're bound to be tender, juicy and delicious ... bound to give you your money's worth of enjoyment. And speaking of money ... A&P's meat prices are always as low as market costs permit for such fine-quality cuts.

Tender Super Right Quality Choice Cuts—BEEF
CHUCK ROAST Lb. 57c

Plump Stewing, 4 lb avg.
CHICKENS .. Lb. 39c

Shank Portion, 6 lb avg.
Smoked Hams Lb. 51c

Rib End Cut Roast or
PORK CHOPS Lb. 35c

Fresh Dressed, 3 lb avg. Fryers	lb	45c
Lean Streaked Meaty Bacon Squares	lb	27c
Swift' Cello Pkg'd Skinless Wieners	lb	55c
Lean full Slices Sliced Bacon	lb	49c
For Frying Chicken Breasts	lb	99c
Fresh Made Potato Salad	lb	29c
Small Lean Boston Style Pork Butts	lb	52c
Small Lean 4 lb avg. Smoked Picnics	lb	46c
Salt HOLLAND Herring	2 lbs.	31c
Super Right Lean Chopped Beef	lb	57c
Oscar Mayer Braunschweiger	10 oz. ea.	39c
Rosefish Fillets	lb	37c
Cod Fillets	lb	37c
Finnan Haddie	lb	45c

You'll Say: "BEST TEA for ME!"
For ICED or HOT TEA!

Millions of people buy tea at A&P and 3 out of 5 prefer flavor-tested A&P teas.

Nectar Tea ½ lb. pkg 49c; 48 tea bags 41c
Our Own ½ lb. pkg 47c; 48 tea bags 39c
*Based on National Survey Averages

America's No. 1 Favorite!
A&P COFFEE

Sold in the whole bean and Custom Ground for best results in your coffeemaker. A&P Coffee is not only America's No. 1 favorite, but America's No. 1 buy as well. Try it!

Eight O'Clock	2 1 lb bags	81c
Red Circle	2 1 lb bags	89c
BOKAR	2 1 lb bags	95c

THRIFTY GROCERIES

Assorted Yukon Club BEVERAGES	3 for plus deposit	23c
Yukon Club ROOT BEER	½ gal.	17c
Premium CRACKERS	lb box	25c
DIAMOND WOOD MATCHES	ctn. of 6 boxes	35c
A-PENN LIGHTER FLUID	4 oz. tin	10c

CLEANSER KITCHEN KLENZER Package 9c

"JUNKET" FREEZING MIX 4 oz. pkg. 10c

BRIGHT SAIL SOAP FLAKES 2 12½ oz. pkgs. 39c

More Top Quality Bright Sail Values

Bright Sail BLEACH	gal. jug	37c
Bright Sail SAL SODA	2½ lb pkg.	9c
Bright Sail HAND SOAP	lb tin	9c
Bright Sail PASTE WAX	lb tin	35c
Bright Sail LIQUID WAX	pt. tin	33c
Bright Sail BLUING	btl.	10c
Bright Sail AMMONIA	qt. btl.	15c
Bright Sail SOAP PADS	pkg. of 5	8c
Bright Sail Soap Granules	2 23 oz. pkgs.	45c
Bright Sail SOAP POWDER	40 oz. pkg.	23c
Bright Sail WINDOW WAX	pt. btl	29c

Ann Page Tomato KETCHUP 14 oz. btl. 17c

Ann Page Salad Dressing	qt. jar	45c
Ann Page Peanut Butter	16 oz. jar	37c
Ann Page—All Varieties BEANS	2 16 oz. cans	23c
Ann Page CHILI SAUCE	12 oz. btl.	19c
White House EVAP. MILK	14½ oz. btl.	11c

SLICED CHEESE VALUES

Wisconsin Fancy SWISS CHEESE	lb	61c
FRESH BRICK CHEESE	lb	45c
American or Pimento Ched-o-Bit Cheese Food	2 lb pkg.	69c
Velveeta Cheese Food	2 lb pkg.	79c
Sunnybrook Brand Large Size Grade "A" FRESH EGGS	doz.	66c
Lied's FRESH MILK Regular	qt.	17c
Wildmere 89 Score FRESH BUTTER	lb	61c

SHOP and SAVE AT A&P

A&P Super Markets
THE GREAT ATLANTIC AND PACIFIC TEA COMPANY
THESE PRICES EFFECTIVE IN ALL SUPER MARKETS AND SELF-SERVICE STORES ONLY

Sweetose WAFFLE SYRUP 24 oz. Btl. 19c	Prem Luncheon Meat 12 oz. Tin 41c	Flavor-Kist SALTINES 4 in 1 lb pkg. 27c

Pie-Crust Mix PY-O-MY 8 oz. Pkg. 15c	Liquid Wax AEROWAX 16 oz. Tin 27c	Scratch Removing Polish OLD ENGLISH 6 oz. Btl. 23c	A-Penn DRY CLEANER Gal. Tin 75c	A-Penn MOTOR OIL 5-Qt. Can $1.05	Toilet Soap WOODBURY'S 3 bars 26c
Armour's TREET 12 oz. Tin 41c	Cleanser OLD DUTCH 2 cans 21c	Automatic SOAP FLAKES 13 oz. Pkg. 32c	20 Mule Team BORAX 16 oz. Pkg. 17c	Bleach HILEX Gal. Jug 49c	Sawyer Soda Crackers lb box 26c

Uncle Sam Again Spilling Red Ink

By SAM DAWSON

New York, (AP)—Uncle Sam is in the red again. He's spending more than he takes in—he has more relatives and old friends dependent upon him than a movie star.

And the U. S. Treasury is now trying to decide—from a number of suggestions by interested parties—which is the best way to raise the cash to pay the bills. It's looking for the way that will be the least painful for the treasury and at the same time be profitable for the banks and maybe give business a helping hand, too.

The treasury calls this deficit financing.

Six months ago President Truman wanted more taxes to keep the treasury in the black, saying a budget surplus "is essential to sound fiscal policy." Now he plumps for deficit financing as the better course at this time.

His economic counsellors say in their midyear report that if we cut down on foreign aid and national defense—two of the biggest items—we'll not only be taking a serious risk, but will be cutting off the flow of federal dollars to consumers, and thus lead to more lay-offs.

Deficit financing will pump new money into the economic stream, through treasury borrowings from banks. At the same time, various industries will profit from continued government buying, subsidies and social security payments. According to this school of thought, this will give time for everyone to get his second post-war wind and be off again on the road to prosperity.

Federal Debt Grows

They contend that borrowing is an accepted practice in the business world. Great industrial empires are started on borrowed money. Corporations borrow to expand, to meet payrolls, to finance inventories in anticipation of future sales.

Certainly the American people are used to deficit financing by now. We've been in and out of the red with Uncle Sam for years. In the last 30 years rarely—in the middle '20's and again a year ago—have we used black ink. Meanwhile the federal debt has grown to more than $252 billion. The question businessmen ask is how much higher can it safely go.

If it's finally decided to go on spending at the old rate, the next problem is just how the treasury should borrow the money to meet the bills.

Long-term bonds with comparatively high interest rates will appeal to private investors and institutions, and cost the treasury most. Banks with money on their hands just now because business loans are falling off are urging medium-term treasury notes with moderate yields.

When there was more demand for business loans, which are much more profitable to a bank, the treasury's practice of financing its cash needs with short-term certificates with a low yield gave the banks a chance to keep any idle funds earning a little and still easily available when a good business risk came along.

But last night the treasury sold $900 million of these short-term bills at an average rate of 0.923 per cent—two weeks ago it had to pay 1.158 per cent. Naturally, the banks don't find the new low rates too attractive.

Treasury Bonds Popular

The treasury also raises a little money, but not enough, by selling 10-year savings bonds to individuals. But the treasury can't depend upon this source of revenue in a pinch.

Therefore, the treasury will have to do its deficit financing through the banks or insurance companies. It will have to decide how to do it fairly soon. The treasury started its new year the first of this month with a deficit of $1,800,000,000. The middle of September it has $1,292,000,000 of two per cent bonds coming due. It will decide well before that just how these are to be refunded. Many bankers hope the treasury will decide to issue five-year bonds paying two per cent or better.

This, they say, would find a ready market, help the banks, and take some of the pressure off the treasury for going into the market at frequent intervals to borrow money at whatever rate is possible at the time.

Whether or not deficit financing will start another, and worse, inflation spiral is another question.

TRENARY

Trenary Mich.,—Mrs. Woodrow Betts and family of Marquette spent the past week at the home of Mrs. Betts' mother, Mrs. Minnie Marion.

Mrs. J. H. Zeiters of Oconomowoc, Wis., arrived Sunday evening to spend the summer at the home of her daughter and son-in-law, Mr. and Mrs. Charles R. Little.

Mr. and Mrs. Claude Elmore and children, Judy and Freddie, have returned to their home near Lansing, after spending several days visiting at the Vance Davis home.

Mr. and Mrs. Ray Luukkonen and family have returned to their home at L'Anse after spending a few days at the Isaac Ylinen home.

Mrs. L. Moulton and children of Cadillac are visiting at the Arvid Lehtikangas farm at Winters.

Capt. C. Jack Little of Fort Knox, Ky., is visiting at the home of his parents, Mr. and Mrs. Charles R. Little.

Mrs. Claude English and daughter Nancy Lou have returned to their home at Caro, Mich., after spending a few weeks here at the home of William Williams.

Mr. and Mrs. Jack Case of Detroit are visiting at the Herbert Finlan home.

Mr. and Mrs. Arthur Hytinen of Detroit are visiting at the home of his mother, Mrs. Hannah Hytinen.

Mr. and Mrs. Melvin Muck and family of Pulaski, Wis., spent the weekend here visiting friends.

Steve Malnor is employed in the meat department of the Cole store in Rapid River.

Mr. and Mrs. Matt Aho and Carlo Aho have returned to Detroit after visiting at the John Aho home for several days.

Mr. and Mrs. Joseph LeDuc and daughter Janice spent Sunday visiting in Perkins.

Mrs. Erick Peterson has returned from Brassier hospital where she was a patient last week.

Charles Hullhoust of Toledo, Ohio, is visiting at the home of his parents, Mr. and Mrs. Sheldon Trenary.

Mr. and Mrs. Leslie Caby and children have returned to Saginaw after spending several days at the John Aho home.

Mr. and Mrs Frank Brandt and children of Detroit spent several days visiting at the Alonzo Taylor and Rose Brandt homes.

Senator William Blount of Tennessee was named in the first impeachment proceedings before the Senate--in 1798--and the charges were dismissed for want of jurisdiction.

SINCE 1893
Frederick-James
FURS
16-18 North 4th Street
Minneapolis

Perfect for Iced Tea —
More Tea per Bag
"SALADA"
TEA-BAGS

Classified Ads cost little but do a big job.

LEGIONNAIRES
We Have Your Needs
at the SAV-MOR
Cash Market
306 Steph. Ave. TRY US FOR SERVICE Phone 471

These Specials and many others good Fri., Sat., Sun.

STORE HOURS:
Daily, 8:30 a. m. to 10:30 p. m.
Sundays, 9 a. m. to 10 p. m.

LIQUOR, BEER and WINE TO TAKE OUT
Ice Cold Beer — 12, 16 and 20% Wines

COCOANUT MARSHMALLOW COOKIES ...... lb 33c
LIBBY'S—LARGE SIZE CAN FRUIT COCKTAIL 35c
WIGWAM PLUMS 2 Large Size Cans 49c
KRAFT'S—2 LB. BOX Velveeta Cheese 75c
SNOWY-SOFT made with "FLUFF" NORTHERN TISSUE 3 for 23c
Golden Cup COFFEE lb tin 53c
Super Suds 2 reg. pkgs 45c
Oleomargarine GOOD LUCK lb. 29c
EXTRA SPECIAL Fels-Naptha 5 bars 39c

FRUIT & VEGETABLES
Sweet Ripe Jumbo Size CANTALOUPES ...... ea.
Red Ripe Good Slicing TOMATOES .... lb
19c
Plums, Watermelons, Cukes, Lettuce, Cherries, Celery.

ALL POPULAR BRANDS CIGARETTES .. CARTON $1.73

—MEAT DEPARTMENT—
OSCAR MAYERS SKINLESS WIENERS lb 49c
OSCAR MAYERS SLICED BACON lb 39c

SAV-MOR CASH MARKET
306 STEPH. AVE. — PHONE 471

Montgomery Ward

PROOF! You save more at Wards

Save! Junior Rayon Taffetas
Regularly 4.98 → $4
Hurry in for these! They are the very dresses we sold for 5.98 and 6.98 last year! Now, for a limited time only, we slash the price still lower! Swishing rayon taffetas, gaily styled, in bright young plaids. Sizes 9—15.

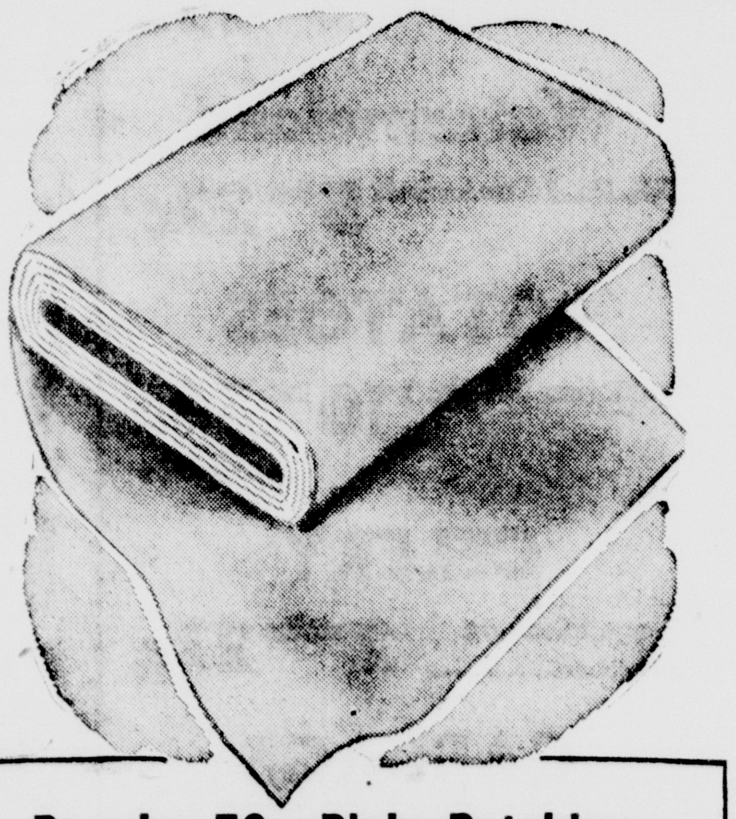

Regular 79c Plain Petaldown
Slash-Priced! → 47c yd.
Wards does it again—slashes a former low price for even greater savings! Dull lustered, soft-draping rayon crepe which hand launders beautifully. See the many lovely colors for lingerie and blouses, linings and frocks! 39".

Double Elbow Work Shirt
Regularly 1.79 → 1.27
Limited time only! Pioneer Sanforized chambrays! Double the wear where shirts go first—at elbows and forearms. All main seams triple-stitched. Full wide tails give you plenty of tuck-in. All sizes. Stock up NOW—SAVE!

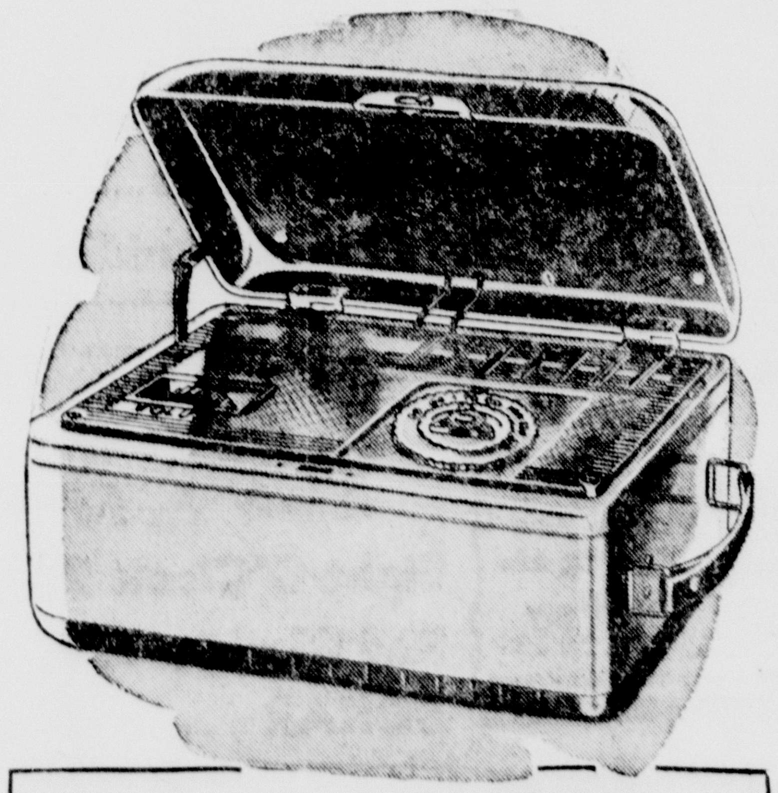

Personal Portable Reduced!
Regularly 19.88 → 16.88 2.55 Batts. Included
Similar to sets sold elsewhere at 29.95. Tiny Airline fits in palm of your hand yet super-powered for amazing range and clear tone! Lift cover—radio plays! Built-in antenna. Get yours now at lowest price ever!

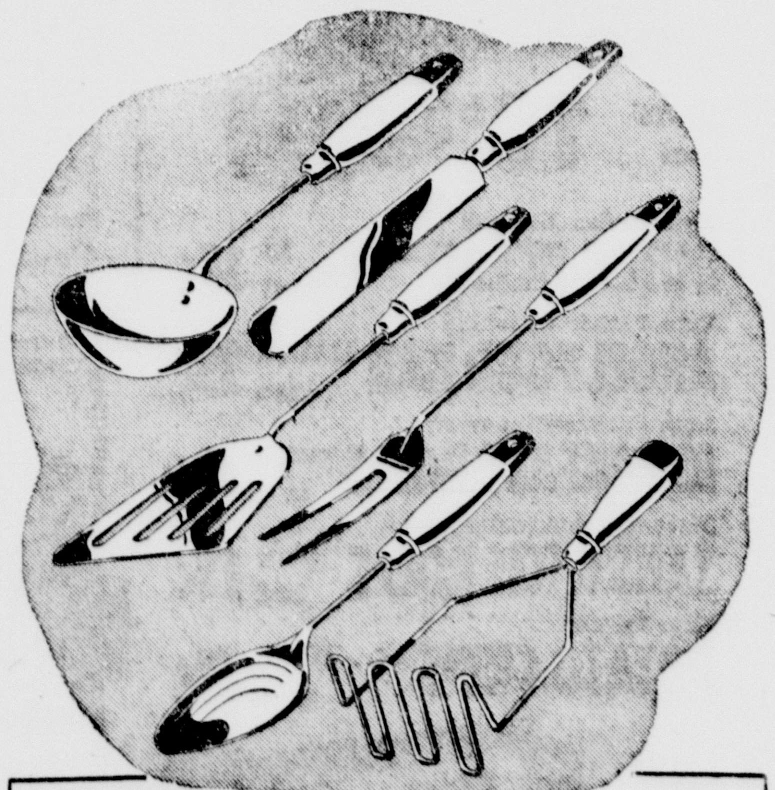

Sale! Chromed Kitchen Tools
Regularly 29c → 18c
Each one makes kitchen work easier, faster ... each one greatly reduced for this sale! Chromed—resist rust and stains. Lacquered wood handles, red tips. Your choice: potato masher, ladle, spoon, fork, cake turner, spatula.

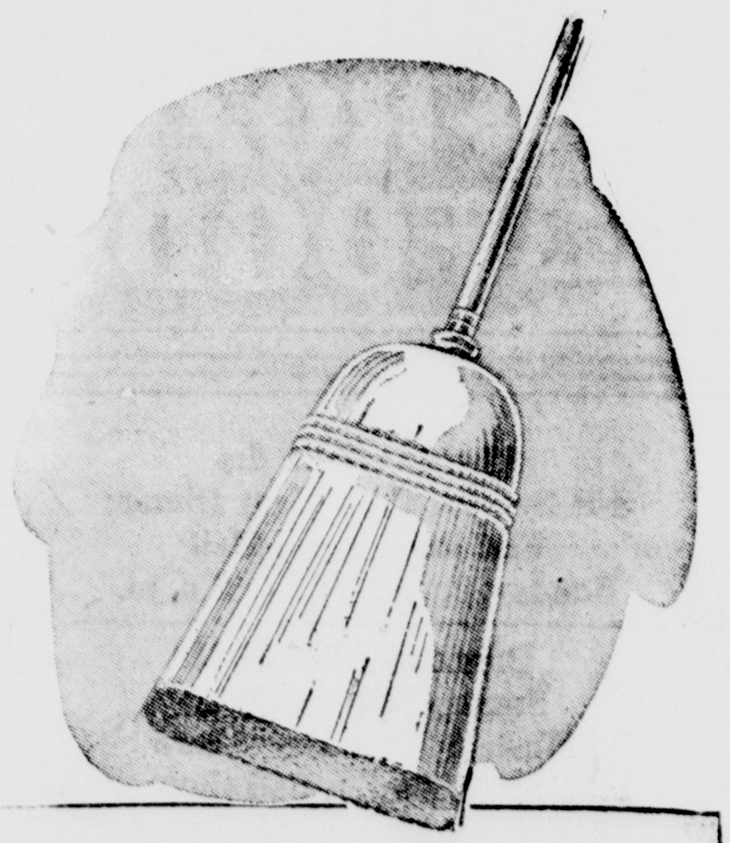

Big Saving on Brooms!
Regularly 1.19 → 77c
HURRY—quantities won't last long at this LOW sale price! Finest quality broom corn—strong yet flexible—will last a long time! Smooth, lacquered wood handle. Buy several while sale-priced—for basement, garage, tool

PERSONALS — CLUB— FEATURES— **WOMAN'S PAGE** FASHIONS— ACTIVITIES— SOCIETY

AMY BOLGER, Editor, Phone 692

Personal News

Mrs. Mary Asp, 1213 Second avenue south, and her granddaughter, Helen Jean Brunet, daughter of Mr. and Mrs. Eugene Brunet, returned yesterday by plane from Detroit where they have been visiting with Mr. and Mrs. Peter Asp and family.

Nancy Amm of Champaign, Ill., is the guest of Barbara Ross at the home of her parents, Mr. and Mrs. Fred Ross, 1022 Tenth avenue south.

Mr. and Mrs. T. C. Curran, 507 South 9th street, have returned from Milwaukee where they visited with Mr. and Mrs. Harvey Maresch and family.

Mr. and Mrs. Al F. Wuinkie and son, Arnold, of Green Bay, and Mr. and Mrs. Wuinkie's daughter, Mrs. Frank Krolvic, of Marabel, Wis., who were guests of Mr. and Mrs. Mose Martin, 1312 Fourth avenue south, left yesterday for their homes.

Thomas Degnan, son of Mr. and Mrs. Michael Degnan of Lansing, has arrived by plane to spend a month here visiting with his grandmother, Mrs. W. J. Clark, 226 Lake Shore Drive.

Mr. and Mrs. Michael C. Kintziger arrived today by plane from Detroit for a vacation visit with Mrs. Kintziger's father, William Mather, at "Many Pines," Ford River Road, and with Mr. Kintziger's mother, Mrs. Nick Kintziger, 1017 Lake Shore Drive, and other members of his family.

Donald S. McGinnis, of Chicago, a former resident of Escanaba, spent the weekend here visiting his mother, Mrs. Hesse Thinnes, 913 First avenue North.

Mr. and Mrs. Melvin Wicklander and family of Austin, Texas, are visiting at the home of their parents, Mr. and Mrs. John Wicklander, 946 Sheridan road, and Mr. and Mrs. George Hurley, Old State Road.

S. F. C. Arnold Gasman and family left today for Ft. Lewis, Wash., after spending a ninety day furlough with relatives here, in Bark River and Munising. Mrs. Gasman is the former Beatrice Maisonneuve of Escanaba.

Pvt. Robert Maisonneuve has returned to the veteran's hospital in Milwaukee after spending two weeks at the home of his parents, Mr. and Mrs. Ernest Maisonneuve, 202 North 14th.

Mr. and Mrs. Francis Brown and daughter, Donna Mae, have returned from a week's vacation in Duluth, Minn., Superior, and various other points in Wisconsin.

Mrs. Lawrence Christiansen and son, Larry, of Norway are visiting at the home of Mrs. Hazel Langrick, 1515 Ludington.

Mrs. Walter Wajcik of Chicago is visiting at the home of Mr. and Mrs. Walter Pach, 514 South 18th.

The Misses Emma and Loretta McRandle had as their guests for the weekend, Mrs. Wallace Finch of South Peoria, Ill., and Mr. and Mrs. Fran Foley and sons, Frank and Tommy, of Providence, R. I.

Carl Nelson, son, John and daughter, Fern, and Mrs. Frank Wellner of Chicago are guests at the home of Mr. and Mrs. Albert Ray, 325 North 14th street. Mr. Nelson, who is Mrs. Ray's brother, is making his first visit to Escanaba in 20 years.

Clem Gallagher, 1109 First avenue north, and Carl Stone, 218 North 12th street, returned last night from an extended tour of Canada. They visited Montreal, Quebec and St. Anne de Beaupre.

Marjory Miles has returned to her home in Detroit after spending several days at the home of her aunt and uncle, Mr. and Mrs. Bruce Brackett, 217 Ogden avenue.

Marion Pearson, 708 South 12th street, left today for Green Bay where she will spend several days.

Olive Hogan Clifton of Berkeley, Calif., has returned to her home after spending several days at the home of her sister-in-law, Mrs. Emma Hogan, 2400 8th avenue south.

Mrs. Frank Smith and granddaughter, Marilyn, left today for Green Bay where they will visit with Mrs. Smith's son.

Mr. and Mrs. Frank Stretsel have returned to their home in Chicago after visiting at the home of Mr. and Mrs. Arthur Sundberg, 1610 First avenue south.

Mrs. Martin Feller left today for Green Bay to attend the funeral of her aunt.

Mrs. Robert Wanek has returned to her home in Marinette after visiting at the home of Mrs. Roy Hannawalt, 513 North 10th street, for several days.

Mr. and Mrs. John Papineau have returned to Michigan City, Ind., after visiting in Manistique, Ensign and Escanaba with relatives and friends.

Mrs. Edith Brumbaugh and Mrs. Nancy Rishe of Altoona, Penn., and Mrs. Ella Mulletin of Cleveland, Ohio, have returned to their homes after spending two weeks at the home of Mr. and Mrs. J. Brumbaugh, 1409 Washington avenue.

Mr. and Mrs. Thomas Cunningham of Cincinnati, Ohio, have returned to their home after spending two weeks at the Andress family home in Bark River.

Thomas Wetherall has returned to Chicago after spending a week with his mother, Mrs. Helen Wetherall at her cottage at Bark River.

Mrs. Charles Molloy left today for Chicago where she will be joined by her sister, Mrs. Mayme Leahy, and will continue on to Washington, D. C., to visit her son, John Molloy and family, and in Hubbard, Ohio, with her daughter, Charlotte, and family.

Mrs. Clarence Ingersoll and children, Karolyn and David, of Pontiac are visiting with Mrs. Ingersoll's mother, Mrs. Kenneth Mallmann, 1313 Fifth avenue south.

Mr. and Mrs. Emil Berg of Milwaukee visited here for a week with Mrs. Berg's mother, Mrs. William McDonald, and her brother-in-law and sister, Mr. and Mrs. Roger Baker, 513 South 13th street.

Mr. and Mrs. Joseph Trudeau of Detroit, who are vacationing here at the home of Mr. Trudeau's sisters, Mrs. William McDonald and Mrs. Louis Hart, went to Negaunee today to visit with relatives of Mrs. Trudeau. They will return to Escanaba for the remainder of their vacation.

The American flag should be placed in or near the polling places on every election day.

Births

Mr. and Mrs. Frank Hanrath of Waukesha, Wis., are the parents of a daughter, born July 12, in the Waukesha Memorial hospital. Mrs. Hanrath is the former Elaine Lavelle, daughter of Mr. and Mrs. R. M. Lavelle. The baby is the first child in the family and the first grandchild.

Mr. and Mrs. John Olinger, 621 South 16th street, are the parents of a daughter, weighing seven pounds and four ounces, born at St. Francis hospital July 12. The Olingers have one other child.

Mr. and Mrs. Helmer Nelson, 1123 Sheridan Road, are the parents of a son born at St. Francis hospital July 12. The baby, the fourth child in the family, wegihed nine pounds and twelve ounces.

A daughter was born to Mr. and Mrs. Leonard Cota, 220 South 16th street, at St. Francis hospital July 12. The baby weighed six pounds and thirteen ounces. The Cotas have two other children.

Mr. and Mrs. Stephen Murray of Powers are the parents of a son, weighing eight pounds and twelve ounces, born at St. Francis hospital July 12. The baby is the third child in the Murray family.

Mr. and Mrs. Russell Sargent of Powers are the parents of a son, their fourth child, born at St. Francis hospital July 11. The baby weighed eight pounds and eleven ounces.

Mr. and Mrs. Orville Farley of Fayette are the parents of a son, weighing nine pounds and two ounces, born July 6 at St. Francis hospital. The baby is the third child in the family.

Mr. and Mrs. Charles J. Peltier, 2217 Eighth avenue south, are the parents of a son, Billy Ray, born July 8. The baby weighed eight pounds and six and one-half ounces. Mrs. Peltier is the former Shirley Norden of Perkins.

Mr. and Mrs. Don Little are the parents of a son, Donald Bruce, born July 10 in St. Francis hospital. Mrs. Little is the former Mary Lee Gallagher of Escanaba.

Social - Club

Four Corners Club

A regular meeting of the Four Corners club will be held at the home of Mrs. Gideon Stegath, jr., 621 South 14th street, at 8 this evening.

Candy Sale Camp Fire Project

Camp Fire Girls of Bay de Noquet Council are conducting a candy mint sale as one of their summer projects. All leaders and representatives of the groups are asked to call the Camp Fire office Friday between 1 and 3 or contact Mrs. Olive Moreau or Mrs. Ruth Zerbel at home to make arrangements for the sale.

The couple reside at 2008 Ludington street.

Slide Erected In Wading Area

The city recreation department announced today that a children's slide has been erected at the children's wading area at Ludington Park. The popularity of this area, especially designed for children under 10 years of age, has greatly increased this year. An attendant is on duty daily from 1:30 to 4:30 to insure safety in the wading area. The water at its deepest point is 15 inches.

Greenland was first settled in the 10th Century.

at LORETTE'S
Clearance
Of All Spring and Summer Suits and Dresses
Silks, Rayons and Cotton Sheers in sizes 9 to 15, 12 to 20, 18½ & 20½.
$5 to $10 Hats
Now $2.00
1016 Ludington St.
2nd Floor Wickert Bldg.

Try a For Rent Ad today.

SEE OUR MANY PATTERNS IN
FELT BASE LINOLEUM
By-The-Yard
90c Yd.
CHARTIER FLOORS
1511 Lud. St. Phone 1830

CLEARANCE!
HATS
$2.
VALUES TO $17.50
• WHITES
• PINKS
• NAVYS
• BLACKS
• BROWNS
THE Fair STORE
SECOND FLOOR

Quick Frozen
CONCENTRATED JUICES
Convenient - Economical
PLUS the flavor and vitamins of fresh juices.
Sunshine Concord
Grape Juice
—and—
Cold Gold
Orange Juice
At Your Food Dealers or Our Food Market
JENSEN & JENSEN
FOOD MARKET
Phone 631

Rated the Most Popular of the Season . . . Nationally Advertised
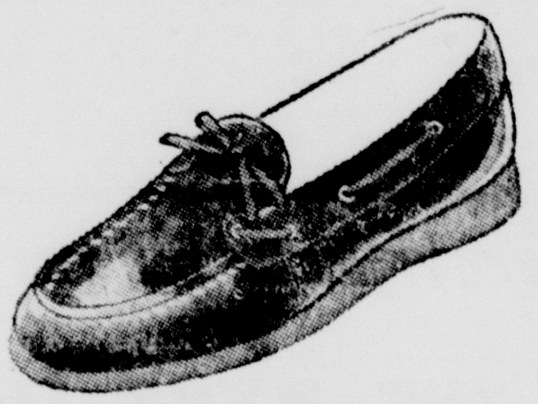
"HUSKIES"
With the patented support sole. They're comfortable . . . they're tough and will give you loads of wear. Red, Green or Black. Sizes 5 thru 9.
$3.95
We Also Have "Play Walker" Casuals
$3.95 $4.95 $5.95

Gotham
GOLD STRIPE
Hosiery
$1.19
54 Guage -- 1.75
Have You Seen the Gold Stripe "Adjustables"?
FILLION'S
Opposite Delft Theatre

SELF SERVICE SAVINGS
MILK CARNATION .... 3 tall cans 35c
GOLDEN MAID MARGARINE .... 2 lbs. 39c
PREM SWIFTS .... 12 oz. can 39c
HEINZ BAKED BEANS .... 2 16 oz. cans 29c
C&H PURE CANE SUGAR .... 10 lb bag 94c
PURITAN, 10 oz. pkg. MARSHMALLOWS 17c
FLOUR OCCIDENT .... 50 lb bag $3.65
OCCIDENT PIE CRUST MIX .... 2 pkgs. 25c
SWIFTNING .... 3 lb can 79c
BOOK MATCHES 50's 13c
PERFECT LAUNDRY STARCH LINIT .... 2 pkgs. 23c
NORTHERN TISSUE roll 8c
IVORY SNOW .... 2 pkgs. 57c
Duz or Oxydol .... 2 pkgs. 57c
BREEZE SPECIAL PACK .... 2 pkgs. 31c
SPRY or CRISCO 3 lb can 88c

GREEN Peppers .... lb 15c
EARLY DUTCHES Apples .. 3 lbs. 29c
CALIF. VALENCIAS Oranges . 2 doz. 39c
RED RIPE Tomatoes .. lb 19c
BEETS Fresh green top .... 2 bchs. 15c
PINEAPPLES Fresh .... each 35c
Peaches, Cherries, Grapes, Watermelons, Celery, Lettuce
HIGHER QUALITY MEATS LOWER COST
Young Tender Beef
BEEF CHUCK ROAST .... lb 47c
SIRLOIN STEAK .... lb 63c
ROLLED RIB ROAST, lb 63c
RIB BOILING BEEF, lb 29c
WILSON LAKEVIEW SLICED BACON .... lb 39c
VEAL SHOULDER ROAST .. lb 57c
VEAL BREAST .... lb 39c
RIB END PORK LOIN ROAST .... lb 39c
ARMOUR'S SKINLESS FRANKFURTS .... lb 39c
AUTOMOBILE SHOPPERS FOOD STORE
Carlson's
"SUPER FOODS"
PLENTY PARKING SPACE 1408 5TH AVE

Try A Loaf Tomorrow ... From Your Favorite Grocer!
— Our Own —

Welcome! Legionnaires! to
Mitzi WHITE SHOE CLEARANCE
Now! In the Heart of the Summer Season!
All Summer White, Playshoes
REDUCED!
Regularly Selling to $9.95 NOW! $6.88 Pr.
Regularly Selling to $8.95 NOW! $5.88 Pr.
Playshoes Regularly Selling to $7.95 NOW! $4.88 Pr.
Playshoes Regularly Selling to $6.95 NOW! $3.88 Pr.
Special Values to $6.95 WHITES $2.88 Pr.
Special Values to $5.95 PLAY SHOES $2.88 Pr.
MITZI SHOES
ESCANABA, MICH.

J. R. LOWELL
Manager

MANISTIQUE

PHONE 155
DAILY PRESS BLDG.
111 Cedar Street

Doctor From Goteborg, Sweden Visitor Here

Leo Curran, of the Curran Motor Sales Company, while well pleased whenever he sells a car, doesn't consider the incident a matter of news. But Wednesday afternoon he sold a car and it was news—news with a human interest angle to it—because the customer was a resident of Goteborg Sweden and the car will be shipped to that country.

The customer, was Dr. Leif Pernmyr, a Swedish physician who is in this country on a short visit. How he came to purchase the car is a round about story. It happened this way. Arthur Olson, a prominent farmer from the Engadine vicinity was visiting in Sweden about a year ago when a mishap occurred and he broke his leg. The accident happened at Goteberg and he was treated by Dr. Pernmyr. The two became fast friends and when he left the hospital, Olson said something to the effect: "If you should ever visit America be sure to come and see me at Engadine."

The Swedish doctor landed in New Work on June 29 and while visiting in the middle west, acted upon Olson's suggestion. While at Engadine, he was much impressed with Olson's car, expressed the desire to purchase one and the sale was made Wednesday by Leo Curran.

Guest at the home of Victor Carlson, 715 Manistique avenue, later in the afternoon, the doctor was interviewed by the Daily Press reporter.

The physician is a young man in his middle thirties, whose observations of what he has seen and heard since coming to America, and his comparison with how this stacks up with Sweden made very interesting conversation.

Socialized Medicine

Being a doctor, among the first questions asked him was his opinion concerning socialized medicine. He stated that he was not familiar with the much discussed "must" of President Truman's program and those present, handicapped by inability to go into detail on anything so complicated in the Swedish language, failed to enlighten him a law of the land in Sweden. People are taxed a certain amount and this tax serves in the nature of health insurance. Outside of this amount medical services are free. However, doctors are free to set up private practice for which they can charge fees. His home city has several government owned hospitals and a number of hospitals of a private nature.

Tuberculosis, he said, is practically non existent in Sweden. This is due, he said, to strict methods of prevention. Periodic x-rays are compulsory, he explained.

Sweden Prosperous

Sweden is prosperous and apparently still enjoying a war boom. Prices are high and wages are correspondingly high. Residence property, he said, is higher there than it is here. People, however, get along without many frills that have become essentials in American homes.

The flood of "displaced persons" and refugees that have come to Sweden during and since the war are becoming an increasing problem. Many of these people have become so used to "being assisted" that they have lost the ability to help themselves. Their lot is deplorable and pitiful but comparatively few of them lift a hand to help themselves.

Gasoline and coffee are the only items rationed in Sweden at present, but the limitations are not drastic.

One thing he marvelled at in this country was the large number of junky cars plying the highways. Traffic is not heavy in Sweden he said, but the cars one meets are in good shape.

Dislikes Communism

Concerning the communistic threat, he said that the Swedish people have little less than contempt for the Soviet system. "We people in Sweden like you people in America, like to be able to speak our own mind and do what we please." Then he told of a football game held not long ago in some Swedish city, presumably Goteborg, between a Swedish team and one from Russia. The Russians were not permitted to fraternize with anyone but their own team members and their actions were closely watched. "We don't like to see such things,' he said.

Telephones Home

He is going to drive his car back to New York City, have it shipped to Sweden, while he is going to take passage on a plane. He said that traffic in Sweden is on the opposite side of the road from that used in America, but he has already driven several hundred miles by car since coming here and feels that he will not be confused any.

While at the Carlson home, he telephoned home to his wife. It was three o'clock in the afternoon in Manistique, but was nine o'clock in Goteborg.

His wife was worrying about him because no letters had arrived from him as yet. He heartily assured her "Jag mor sa bra!" Among the other items of conversation was his purchase of an Indian suit and "slippers" for their young son. The conversation lasted five minutes and cost $40—plus tax.

LET BIDS FOR JAIL CHANGES

Heating And Wiring To Be Revamped

Necessary repairs on the Schoolcraft county jail to make it conform with state safety regulations, are already underway.

At a meeting of the building committee of the Schoolcraft County Board of Supervisors, held at the court house Tuesday evening, bids for installing a new heating system in the jail and for rewiring the building, were allowed.

Anthony Busch was the successful bidder for installing the heating system, being one of three to enter bids. The heating system, although being connected with the steam plant which heats the court house, will be hot water heat. The Busch bid amounted to $1,956. A bid sumitted by the Hoholick Plumbing and Heating Company was for $1,995 and a bid by Robert Curley was for $2,007.50.

The trench to be dug between the court house and the jail basement was staked out Wednesday morning and the installation of the heating system will begin in a few days.

The Pete LaFoille Electric Service was the only company to submit a bid for rewiring the building. The specifications call for heavier wiring and a complete change in the wire arrangement. LaFoilles bid was for $810.

Other minor changes are also to be made in the building which will bring the total cost of the entire project up to about $4,000.

MANISTIQUE THEATRES
Evenings 7 and 9 p. m.

OAK
Last Times Tonite
"EDWARD, MY SON"
Spencer Tracy - Deborah Kerr
Friday—
"ROSE OF THE YUKON"
"THE BOLD FRONTIERMAN"

CEDAR
Tonite—thru Saturday
"JOHN LOVES MARY"
Ronald Reagan
Jack Carson

MRS. MERCURE PASSES AWAY

Funeral Services Set For Saturday P. M.

Mrs. Ada Mercure, 57, a resident of Manistique practically all of her life, died Wednesday afternoon at the Shaw hospital following an extended illness.

Mrs. Mercure, who before her marriage was Miss Ada Helberg, was born in Manistique on July 28, 1892 and in 1917 was married to Henry Mercure. He died shortly afterward while in the armed service during World War I.

She was a member of Zion Lutheran church and was also an active member of the Rebekah and Macabee lodges, being for many years musician in the former organization.

Surviving her are two nieces, Mrs. Marion Richards, of Manistique; and Miss Merle Denny, of Detroit, and two nephews, Gordon Denny and Jack Denny, both of Manistique.

Funeral services will be held Saturday afternoon at 2 o'clock, at the Morton funeral home. The Rev. G. A. Herbert will officiate and burial will be in Lakeview cemetery.

BRIEFLY TOLD

Band Concert—The Manistique Municipal Band will hold its weekly band concert at the Lincoln school grounds on the west side this evening beginning at 7:30 o'clock. The concert will begin promptly at that time because there are no lights there and the concert must be completed before it becomes dark.

* * *

Juveniles — Members of the Royal Neighbor Juveniles will meet Thursday at 7 p. m. in the V.F.W. hall.

* * *

Picnic—Hiawatha P.T.A. will hold their picnic on Sunday, July 17 at the State park. Pot luck lunch will be served. Everyone must bring their own table service.

* * *

Notice—Only half of the year books have been called for by students of Manistique high school Students who have subscribed are requested to call for their book at the library, before Saturday or wait until school resumes in September.

The Library of Congress is now the largest library in the world occupying two buildings providing 414 miles of bookshelves and covering almost 36 acres of floor space.

BACKACHE, LEG PAINS MAY BE DANGER SIGN
Of Tired Kidneys
When disorder of kidney function permits poisonous matter to remain in your blood, it may cause nagging backache, rheumatic pains, leg pains, loss of pep and energy, getting up nights, swelling, puffiness under the eyes, headaches and dizziness. Frequent or scanty passages with smarting and burning sometimes shows there is something wrong with your kidneys or bladder.
Don't wait! Ask your druggist for Doan's Pills, a stimulant diuretic, used successfully by millions for over 50 years. Doan's give happy relief and will help the 15 miles of kidney tubes flush out poisonous waste from your blood. Get Doan's Pills.

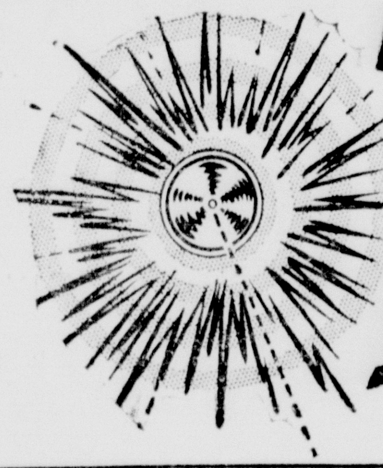
We're right on the target— for THE BEST IN FOOD VALUES
YOU WON'T find better marksmen anywhere when it comes to ringing the bell with fine food values at low, low prices. Whatever you buy, you'll agree that SMITTY'S is right on the target this week and every week!
Fine granulated SUGAR - - 100 lbs. $8.90 10 lbs. 95c
Crisco 3 lb. tin 93c
Certo 2 bottles 47c
New FLORIDA TANGERINE JUICE 46 oz. tin 39c
Make your own Chop Suey with La Chop Suey Vegs. 31c
Butter Fresh churned lb. 61c
Verifine MILK - - - 3 lrg. tins 33c
Mazola Oil Gallon tins $2.69
Libby's Catsup 2 14 oz. btls. 37c
Announcement— We will feature the Libbys line of Baby Food in glass jars .... 3 jars 32c
Hey Kids.. FREE Get your Lions Club Circus Tickets. One children's ticket (60c) with every $10 order. One adult ticket ($1.20) with every $20 order.
BEANS Libby's tomato sauce 2 14½ oz. tins 21c
TEMPT Luncheon Meat 12 oz. tins 39c
Hills Bros. COFFEE... 2 lb. tin $1.07
Campbell's TOMATO SOUP - - - 3 tins 31c
Nabisco Oreo CREAM SANDWICH
Fresh Fruits and Vegetables
Lusicious Slicers TOMATOES - - - - 2 lbs. 41c
Fine solid heads LETTUCE - - - - - - 2 for 27c
CANTELOUPE - - Large Size, each 21c
Fancy long California POTATOES - - - 10 Lbs. 56c
Juice size ORANGES - - - - - - 2 doz. 75c
Radishes, Carrots, Peppers, Celery, Cauliflower, Cabbage, Plums, Red Cherries, Beets, Dutches Apples, Transparent Apples.
Nourishing MEAT

Body-building
POT ROAST Lb. 55c
Spring frying CHICKENS - Lb. 49c
Fancy Veal Steak .. Lb. 79c
Veal Chops .. Lb. 69c
Shld. Roast Lb. 49c
End Roast Pork Loin .. Lb. 44c
PORK Butt Roast .. Lb. 49c
Cudahy's Edgmere BACON - Lb. 44c
Ends and pieces—Sliced BACON - Lb. 25c
Fresh Frozen Fish
SMITTY'S SUPER FOOD MARKET
Plenty of FREE Parking Phone 54

ICED or HOT they HIT the SPOT

Golden Cup COFFEE a delicious drink lb. jar 49c
Lipton's Pure GREEN TEA ½ lb. pkg. 49c
Coffee and tea are the all-purpose summer beverages. Serve them iced in tall tinkling glasses for cooling, invigorating refreshment. Serve them hot for soothing, satisfying stimulation. And for more rich flavor per glass ... per cup ... per penny — brew your coffee or tea from the famous quality brands featured at SCHUSTER'S. We sell so much coffee and tea that you are always sure of getting your favorite at its fresh-flavor best. Iced or hot it hits the spot. So put coffee and tea on your shopping list — they're this week's super values!
Verifine, or Purity, or Wigwam MILK .... 3 tall cans 33c

Quality Meats
Fresh Local Chickens
White Rock SPRINGERS 4 lb avg., lb 59c
White Wyandotte HENS ..... 5-6 lb avg., lb 49c
Pork Chops End cut lb. 33c
Tender Branded BEEF CHUCK ROASTS ... lb 52c
Veal Roast Shldr. cut lb. 44c
Armour's Skinless WIENERS .... lb 39c
Circle S Ready-to-eat PICNICS 6 lb avg., lb 52c
Swift's Select LEG-O-LAMB .... lb 69c
A Sandwich Delight—Spiced LUNCHEON MEAT ..... ½ lb 27c
Lean, Boneless—Cello wrapped SMOKED PORK BUTTS... 2-lb. Avg. lb 79c
Local Lake Michigan—Scaled and Cleaned WHITEFISH .... lb 49c
Lake Michigan Smoked Chubs Fresh Today
$25.00 in Groceries Free this week!
Ask us for details
Last week's winner:
MRS. KENNETH WILSON
528 N. Houghton Ave.
Fruits & Vegetables
California Seedless Grapes .... lb 34c
Limes — Avocados — Bananas — Sweet Cherries
Luscious Red-Ripe Slicers TOMATOES 2 lbs. 39c
Watermelons — Apricots — Cantaloupe — Plums
One small lot—good quality Old Potatoes .... peck 39c
Fine for Pies and Sauce Transparent Apples 2 lbs. 25c
Egg Plant — Radishes — Green Corn — Cucumbers
Long White California New Potatoes .. 100 lb bag $4.95
You'll enjoy shopping in our Krispy fresh refrigerated Produce department, and—too—cellophane packaging is your guarantee of sanitation.
Swift's ALLSWEET OLEO .... lb 28c
Gold Medal or Pillsbury Flour .... 25 lb bags $1.89
Pure Cane Sugar....... 10 lb bag 99c
For Jelling All Fruits and Juices CERTO .... 8 oz. btl. 23c
Oscar Mayer Pure LARD .... 4 lb ctn. 59c
Cloverland Tomatoes .... 2 No. 2 size cans 29c
Gold Kist Cream Style Corn .... 3 No. 2 size cans 29c
C & B Blended Orange and Tangerine JUICE .... 46 oz. can 45c
Hero Sliced Dill Pickles .... qt. jar 19c
Miracle Sandwich Spread .... pint jar 35c
Divan's Old Fashioned Peach Jam .... 1 lb jar 19c
Beldine Sliced PEACHES . 2½ size cans 25c
Armada Stewed PRUNES . 2 15½ oz. cans 27c
American Beauty Pork & Beans 2 2½ size cans 39c
Prem, or Treet, or Broadcast REDI-MEAT . 12 oz can 43c
SCHUSTER'S SUPER FOOD MART

MANISTIQUE NEWS

INDIAN LAKE HAS COMEBACK

Water Level Is Up And Fishing Is Good

Fishing is good at Indian Lake.

There was for a time when the water levels of that beautiful body of water were so low that the shores at some of the resorts became so shallow that boats were hard to launch and fishing was extremely poor; but now levels on the lake are much higher and fishing is good. Local fishermen pronounce it the best in a good many years and out-of-town anglers are enthusing over their successes. Some nice walleyes have been caught during the past couple of weeks and bass, perch and bluegills are abundant.

In 1943, during an unprecedented rainfall, the levels of the lake rose to such extent that there was considerable damage to lakeshore property. Parties unknown, evidently attempting to relieve the situation, dynamited the Indian river dam with the result that the waters receded and two summers ago the water in the lake was so low that it was feared that the lake would dry up.

Last November, through the untiring efforts of Agner Dehlin, supervisor from Hiawatha township, a new section of concrete was set in the old dam site to replace part of the old structure which had been dynamited. The greater part of the incidental work on this new wing was done by volunteer labor, with financial help from Hiawatha township. Thompson township has also agreed to assist in completing this project.

This spring, before the water in the lake had a chance to recede to old levels, a group of property owners put the slash boards in the dam with the result that now Indian Lake has ample water to insure excellent fishing.

With the advent of heavy rains in June all of the boards were removed to facilitate the runoff of excess water. The lake is now slowly receding and the dam will be closed when the water reaches the stage set by the circuit court decision in 1945.

The low water stage at the lake two years ago has taught lakeshore property owners—particulary resort owners—a lesson. They simply cannot afford to allow the water level to recede to the degree it did then. As a result, Indian Lake, sixth largest lake in the state of Michigan, one of Upper Michigan's most valuable attractions, is being closely watched and the water level will remain at a constant level.

CITY BRIEFS

Mrs. Arthur Venhaus and son, Jerry, of Milwaukee are visiting here with the former's mother, Mrs. J. J. Hruska, Maple street. Mr. Venhaus is expected to arrive here Saturday for a week's visit and will accompany Mrs. Venhaus and son home.

Mr. and Mrs. Francis Brunet and family, of Centerline, are visiting here at the home of Mrs. Brunet's mother, Mrs. J. E. Click, Delta avenue, and with other relatives.

Mrs. C. P. Pressley and son, Bob, and Mrs. Mike Haley and son, Tom, have returned to their homes in Ithaca, after visiting here at the home of Mrs. J. J. Hrŭska, Maple street.

Miss Arlene Straub of Wabeno, Wis., is visiting here at the home of her uncle and aunt, Mr. and Mrs. Lyle Patz, North Second street.

BOYS ADMIT TWO BREAKINS

Both Youngsters Under 15 Years Of Age

Two youngsters, both under fifteen years of age, have been apprehended by state police and have admitted breaking into two residences and stealing.

The first foray was entering the caretaker's residence at Indian Lake State Park, occupied by Victor Haas, park superintendent. This incident occurred on June 6 and about $23 is said to have been stolen.

The other breakin was at the residence of Arthur Hiller, in the Manistique Heights vicinity where, on July 10 a rifle, some knives and a small amount of money was taken. The rifle has been recovered.

One of the youngsters lives in Manistique and the other lives in the country. Because of their youth their names were not divulged.

Police are checking up on other cases of breaking in and theft in an effort to find out if these boys have been the ones who were responsible.

GLADSTONE

TOM BOLGER
Manager

PHONE 3741
Rialto Bldg.

FINED $25 ON GAME CHARGE

Garden Man Found With Shotgun In Auto

Possession of firearms in his auto in game area between sunset and sunrise cost Earl Lester of Garden $32.00 when arraigned in court here Wednesday.

Lester was arrested by Conservation Officer Hugh J. Fisher of Garden Tuesday night. Lester had a shotgun in his auto at the time.

Arraigned before Justice O. C. Estenson, Lester pleaded guilty and was fined $25.00 and paid court costs of $7.00.

BRIEFLY TOLD

Auxiliary Picnic— The Auxiliary to August Mattson Post, American Legion, is having a picnic at the city park on Monday, July 25. Following the picnic supper a business session will be held at the post hall. Each member will bring her own table service. Members should phone Mrs. Wm. McCormick, No. 2921 or Mrs. George Nebel, No. 92093, and make reservations.

* * *

Novena Service—Novena services are to be held in All Saints' Catholic church Friday evening at 7 o'clock.

* * *

Young People—The Young People's evening service will be held at 7:30 o'clock tonight in the Bethel Evangelical Free church.

Manistique Club to Entertain Golfers

Members of the Gladstone Golf club will be entertained at the Manistique course on Indian Lake Sunday afternoon, it is announced by Walter VanDeWeghe. Play will begin at 1:30 o'clock.

CITY BRIEFS

Mr. and Mrs. Mike Manning have returned to Milwaukee after spending 10 days at the home of Mr. and Mrs. Leo Morgan.

Mary Ann and Patricia Raymond have returned to Chicago after spending a week at the home of Mr. and Mrs. Emerson Brow.

Mr. and Mrs. Herbert VanHorn are the parents of a son born Wednesday morning at St. Francis hospital. It is the fourth child and the third son in the family.

FIVE GENERATIONS IN FAMILY—Gathered recently at the home of Mrs. Josephine Deran, 1520 Dakota avenue, were five generations of a local family. Pictured left to right they are Mrs. Kate Dausey of Gladstone, mother of Mrs. Katherine Somerville, Wetmore, Mich., mother of Mrs. Leo Peters of Munising who is the mother of Mrs. Bernard Schimmel, Detroit, who is the mother of Patty Ann (front center) and the twins Linda and Ronnie.

NO DECISION ON '50 ROLEO

Matter To Be Discussed At Meeting Of C-C

No decision as to whether Gladstone will sponsor a roleo in 1950 was reached at a meeting of the board of directors of the Chamber of Commerce here Tuesday.

Directors chose to leave the decision to the membership of the chamber and the matter will be determined at a general meeting of the body later.

Financially this year's roleo is expected to break about even, it is stated by Secretary Joe VanArnam, who served as general chairman of the event.

The roleo was sponsored by the Chamber of Commerce.

Elna Anderson And Glen Nelson United In Marriage Sat'y

Orange blossoms and varicolored hydrangeas decorated the First Lutheran church on Saturday for the nuptials of Miss Elna Anderson, daughter of Mr. and Mrs. Andrew Anderson, 510 Michigan avenue and Glen Nelson, son of Mr. and Mrs. Ollie Nelson, 804 Dakota avenue. The double ring service was read at 3:30 o'clock by Rev. Clifford Peterson.

As the guests were being ushered to their seats by Alvin Anderson, the bride's brother and Leroy Brown, a close friend of the groom, an Organ prelude of music including "Salute D'Amour" and Serenade by Schubert was played by Miss Joyce Lindahl, and before the processional, "Because" and "Through the Years" were sung by Miss Marilyn Bergman, soloist. At the close of the ceremony as the bridal couple knelt before the altar for the final blessing, Miss Bergman sang "The Lord's Prayer."

The bride's gown of white marguisette was fashioned with an illusion neckline outlined with a lace ruffle and long sleeves which came to points at the wrist and the full skirt with side panels of ruffled tiers of marquisette and lace formed a long train. Her bridal veil of illusion was caught by an open crown bonnet of lace which was tied under her chin with veiling. All white roses formed her bridal bouquet. She wore as her only jewelry, a string of pearls, the groom's gift.

Miss Shirley Martin, the maid of honor, was gowned in Aqua taffeta, styled with an illusion neckline with a shoulder flounce edged in lace, and the full hooped skirt was caught up at the hemline with pink roses and lace inserts. She wore yellow carnations in her hair and carried a mixed bouquet. The bridesmaids, Miss Joyce Gobel, Chicago, niece of the bride and Marilyn Nelson, sister of the groom, wore like gowns of orchid taffeta patterned like that of the maid of honor. They carried bouquets of pink carnations and green roses and wore pink carnations in their hair.

Merwin Nelson, brother of the bridegroom was the best man, and the groomsmen were Bert Apelgren and Norman Nelson.

For her daughter's wedding Mrs. Anderson chose a lilac printed crepe with matching accessories and a corsage of mixed flowers. The groom's mother was attired in a bemberg print with corresponding accessories and a mixed shoulder corsage.

A reception was held in the church parlors of the First Lutheran church immediately following the cermony. Pink and white streamers and garden flowers were used to decorate the parlors for the occasion. A three tiered wedding cake topped by the traditional miniature bride and groom and flanked at either side by lighted tapers, centered the serving table. The Misses Judy White and Marian Pickard friends of the bride poured at the reception.

Over seventy persons attended the wedding supper held at the bride's parental home. Dinner was served buffet style with Miss Betty Anne Bredahl pouring. Snowballs and poppies formed the home decorations.

Following a wedding trip to an undisclosed destination the newlyweds will reside at 510 Michigan avenue.

Both the bride and groom are graduates of Gladstone High school class of 1946. The bride is employed at the Alger-Delta Co-Op Elect. As'sn., and the groom is employed at Ollie's Service station.

Out-of-town guests were, Mr. and Mrs. Marcus Gobel, daughter Joyce and son Kenneth, Mr. and Mrs. Oscar Fogelquist and daughter Sharon, Mrs. Eric Norling, Mr. and Mrs. Gerard Mock and daughters Susan and Marilyn, Chicago, Ill., Mr. and Mrs. Ed. Anderson and daughter Myrtle, Mr. and Mrs. Ed. Hey and Jean Holm, Negaunee, Mich., Mr. and Mrs. Albert Ikkala, Chatham, Mich., Mr. and Mrs. Emil Bringelson, Iron Mountain, Mich., Mr. and Mrs. Carl Wedell, Manistique, Mich., Mr. and Mrs. Merwin Nelson and son Jeffrey, Pembine, Wis., Mr. and Mrs. Ole Harstad, Mrs. Ellen Sandell and Glenn Sandell, Bark River, Mich., Leroy Brown, Green Bay, Wis., Mr. and Mrs. Algot Gustafson, Escanaba, Mich., and Mr. and Mrs. Alvin Anderson and son Herbert, Marquette, Mich.

CARD OF THANKS

We wish to take this means of thanking all those who assisted us at the time of our fire, especially Miss Rita Paquin, James LaBumbard and Ledvina Brothers who stopped that evening, the Red Cross and all our close neighbors and relatives, and all those who helped us in every way possible.

Mr. and Mrs. Clifford Kalishek and family

STATE POLICE PROMOTE MAKI

Trooper Named Corp., Goes To Marquette

State Police Commissioner Donald S. Leonard today announced the promotion of Trooper Arnie Maki to the rank of corporal and his transfer from the Gladstone post to the Marquette post.

Maki enlisted with the state police on October 16, 1935. Prior to his assignment at Gladstone, he served at Detroit, White Pigeon, L'Anse and Newberry. He has received two citations for meritorious service.

Also promoted were Corporal Kenneth Cook to sergeant, Detective Frederick Chrispell, Jr., to detective sergeant, and Trooper Gabe to corporal. All promotions will be effective July 17. Cook will be transferred from Battle Creek to command of the Paw Paw post, Chrispell will remain at Eighth District headquarters in Marquette, and Gabe will remain at the L'Anse post.

The following officers will be transferred July 17:

Corporal Gordon Hanthorn from the Battle Creek post to the Gladstone post.

Corporal Mathew Kukler from the Gaylord post to the Wakefield post.

Detective Walter Williams from the Special Investigation Bureau in East Lansing to Battle Creek.

5 Boys From Here Attend Bible Camp

Attending the Fortune Lake Bible Camp near Crystal Falls from the First Lutheran church of Gladstone are Bill and Jack Beach, Harlan Creten, Dennis Artley and Doniver Bjorklund.

Youth week will be observed at the camp next week and Rev. Clifford Peterson, pastor of the First Lutheran church, will spend several days at the camp.

Catherine Cheadle Delegate To Nat'l Girl Scout Confab

Miss Catherine Cheadle was selected as the voting delegate to attend the National Girl Scout convention which is being held in Milwaukee, Wis., in the fall, at a special meeting of the Girl Scout council held on Tuesday evening in the Home Ec. room at the High school. Alternates were, Mrs. Otto S. Hult, Mrs. Ray Gazley and Mrs. Clyde McGonagle.

Plans were discussed for the opening of Day Camp for Brownie and Intermediate scouts of both Gladstone and Escanaba, which is to start on Tuesday July 19.

Word has been received here that the condition of Mrs. Connie Stock who is a patient in the Presbyterian Hospital, Chicago is favorable. Mrs. Stock underwent a surgical operation there Monday.

CARD OF THANKS

We want to thank everyone who helped us in anyway on Sunday at the time of the fire at our house. There were some volunteers whom we did not know and we are taking this means of expressing our appreciation.

Mrs. Z. P. Cornell,
Mr. and Mrs. Marvin Larsen

Notice

Turn To Page 7

for the Red Owl advertisement of food specials, with prices effective also at the Gladstone Red Owl Store.

SEE

Northland Stores Adv. Page 6

Star Grocery
Phone 2611

Frank's Market
Phone 2881

Bugs Bunny

Boots And Her Buddies — By Martin

Blondie — By Chick Young

Freckles And His Friends — By Merrill Blosser

Friday-Saturday SPECIALS

DAN'S GROCERY

521 Wisconsin Ave.

Early June Peas, No. 2 can, 2 for	25c
Fancy Crushed Pineapple, No. 2 can	35c
Milk, Purity, tall can, 3 for	31c
Beet Sugar, 10 lbs.	92c
Lard 2 lbs.	31c
Marlene Oleo, lb.	20c
Rapid River Butter, lb.	62c
Sliced Bacon Lb.	48c
Ring Bologna Lb.	38c
Smoked Chubs, lb.	55c
Beef Chuck Roast, U. S. Good, lb.	49c
Round, Sirloin and T-Bone Steak, lb.	67c

Beer and Wine to take out!

SPECIALS

Galvanized Screen, sq. ft.	14c
½ inch Galvanized Pipe, 100 ft.	$14
¾ inch Galvanized Pipe, 100 ft.	$19
Galvanized Wire Clothes Line, 100 ft.	98c
Long Distance Cow Bells, up from	40c
Cattle Spray, gallon	$1.35
Septic Tank, 300 gallon	$44.50
Monarch Apt. Size Electric Range	$170.50
16x24 Cast Iron Flat Rim Sink	$15.95
32x21 Double Compartment Cast Iron Sink, complete with all fittings	$69.95
Marshaltown Brick Trowel	$3.75
Marshaltown Plaster Trowel	$3.25

Open Evenings Friday and Saturday

CASWELL HARDWARE

Rapid River—Phone 522

RIALTO 2 Smash Hits

LAST TIMES TONIGHT

HIT NO. 1

Shown at 8:15 p. m. ONLY

HIT NO. 2

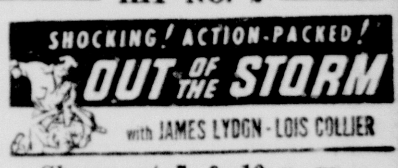

Shown at 7 & 10 p. m.

STARTING FRIDAY 3—HITS—3

2—Complete Shows 6:30 and 9:00 p. m.

HIT NO. 1

Note, Saturday—Shown at Matinee, 6:30 & 9:00 p. m.

HIT NO. 2

Note, Saturday—Shown at Matinee, 7:30 & 10 p. m.

HIT NO. 3

"BATMAN and ROBIN"

CHAPTER (6)—"Target-Robin"

Note, Saturday—Shown at Matinee, 7:30 & 10 p. m.

Weary Parker Bids For National Clay Court After Five Months' Campaigning

By JAMES A. BURCHARD
NEA Special Correspondent

New York—Although he would have preferred a solid week of eating and sleeping, Frank Parker took off for Chicago in quest of his fifth national clay-court tennis championship.

Weary and drawn-faced after five months' constant campaigning in Europe and his recent efforts at Spring Lake, N. J., where he whipped Billy Talbert in a four-set final, Parker looked just about ready to drop in his tracks.

The 33-year-old is nearly 15 pounds underweight.

It was conceded that if he succeeded in Chicago against such as Pancho Gonzales, Vic Seixas, Herb Flam and Sam Match, it could be counted as a minor miracle.

"I guess I look worse than I feel," said Parker after his 10th triumph in 11 Spring Lake efforts.

"Sure I'm tired, but one more week won't kill me. After Chicago I'm really going to take a break."

Parker's break was to be a visit to Milwaukee, where he launched his tennis career as a ball boy and was discovered by Coach Mercer Beasley. His mother and three brothers still live in the beer capital. His father was killed in an accident when rank was still in grammar school.

Almost a sure bet to be named the No. 2 singles player on the defending U. S. Davis Cup team, unless Gonzales regains the form that won him the national title last year, Parker will delay his grass-court campaign until the Meadow Club tourney at Southampton. Most of his rivals, including Pancho, will debut on grass in the Pennsylvania championships at the Merion Cricket Club, starting July 18.

Parker, now No. 3 in the national singles ranking, appears to be headed for one of his best years. Thus far he's experienced only one serious loss —to Eric Sturgess at Wimbledon. He's the only player in the world who has Ted Schroeder's number.

His exhibition in the Bathing and Tennis Club tourney at Spring Lake was impressive. In the semifinals he blasted Eddie Moylan, who upset him in the same round two years back. Previously Moylan had dumped Gardner Mulloy.

In the final he dropped the first set to Talbert, fourth-ranking American star, and then took the verdict at 3—6, 7—5, 6—4, 6—0.

Just beating Talbert was an achievement. Beating him at love in the deciding set was astonishing. Until he ran afoul of Parker, Billy was rated the hottest netman in the country. In succession he had snared the Connecticut, Tennessee and New York titles.

Parker will be too tough for a good many other hopefuls in the next few weeks.

While Parker visits Chicago and Milwaukee, Talbert turned his talents to the Eastern clay-court tourney at Travers Island, N. Y.

His chief foe there was to be Eddie Moylan.

Billy Talbert didn't figure to have much trouble.

AT QUARTERFINAL STAGE

Chicago, July 14. (AP) — Frank Parker, stroking his way towards what he hopes will be his sixth national clay courts tennis championship, met Jack Tuero of New Orleans today as the quarterfinals got under way at suburban River Forest.

Parker, seeded No. 2, bowled over Clarke Taylor, Chapel Hill, N. C., 6-1, 6-3, 6-1 in a third round test yesterday. The foe he is expected to meet in the finals, Richard (Pancho) Gonzales, the defending champion, was routing Keston Deimling Jr., of the host club, 6-1, 6-0, 6-2.

Tuero, Tulane university ace and current national intercollegiate singles champion, moved into the quarterfinals with a 6-3, 6-0, 6-0, victory over Don Lowenbein of San Francisco.

In the most thrilling match of the day, Art Larson of San Francisco, seeded No. 6, battled four hours before he finally downed Tony Trabert of Cincinnati, 11-9, 7-9, 5-7, 6-3, 6-3.

Other's men's singles winners included Vic Seixas, Philadelphia, who defeated Jack Sunderland, Indianapolis, 6-3, 6-2, 6-1; Herb Flam, Beverly Hills, Calif., who eliminated Dixon Osburn, Dallas, Tex., 6-1, 6-2, 6-3; High Stewart, Pasadena, Calif., who ousted Herb Behrens, Fort Lauderdale, Fla., 6-3, 6-2, 8-6; and Frank Kovaleski, Detroit, who beat Sam Match, San Francisco, 6-8, 6-4, 6-4, 6-2.

125 At Highland's U. P. Golf; Martinson, Boyle Top Winners

One hundred and twenty-five competitors from six golf clubs in the Upper Peninsula participated in the U. P. invitational golf and bridge tournament at the Highland Golf club yesterday. The day-long program was favored with some of the finest weather of the summer. Playing conditions were well-nigh ideal.

Top honors for the day went to two members of the host club. Mrs. Ed Martinson, who fired consistent 51s for a 102, won low gross by one stroke over Miss Millie Johnson's 55-48—103 for the Marquette club. And Mrs. William Boyle put together 55-54 —109, which with a handicap of 22 gave her low net for the day of 87, two strokes better than Mrs. Martinson's net.

Eighty golf competitors teed off after a 9 o'clock breakfast for one round and a second round was played after lunch. The bridge tourney also was held in the afternoon. Prizes were awarded at a 5 o'clock tea.

Bridge Winners

Bridge winners were Mrs. H. J. Huckenpahler, first; Mrs. W. P. Schuldes, second, and Mrs. K. F. Harrington, third, all of Escanaba.

Clubs participating were Menominee Riverside, Marquette, Gladstone, Wawonowin of Ishpeming and Negaunee, Escanaba and Highland.

The various club winners in low net and gross were:

Escanaba—Mrs. E. R. Cole, low gross; Martha Johnson, low net.

Gladstone —Val Praiss, low gross; June Knutson, low net.

Ishpeming— Marcella Makela, low gross; Grace Cowpland, low net.

Menominee Riverside — Miss Rose Caley, low gross; Mrs. Hansen, low net.

Marquette—Milly Johnson, low gross; Rosella Nault, low net.

Highland—Helen Johnson, low gross; Catherine Lambert, low net.

Mystery Prizes

Mystery prize winners were Bee Wilson, Marquette; Grace Taylor, Escanaba; Eileen Johnson, Escanaba and Doris Fitzpatrick, Highland.

There will be no match play Wednesday, July 20, due to the Invitational at the Escanaba Country club.

Mrs. Tom Swift was general chairman for the day. She was assisted by Mrs. Ed Schwartz and Mrs. Ella Stade, breakfast; Mrs. Ernest LaCrosse, Mrs. Edward Martinson, Mrs. Sydney Lambert, Mrs. Emil Larson, Mrs. B. N. Barnhart, Mrs. Alfred LaBranche, Mrs. Ernest Martin, luncheon.

Tea was poured by Mrs. Nels Jensen, Mrs. Joseph Cota and Mrs. Andy Anderson.

Escanaba Cubs Nip Manistique

The Escanaba Cubs avenged Manistique's rooting for Menominee in the 11th district playoffs in Munising last Sunday by nipping the 'Stique boys, 1-0, in a Waubung league tilt here last night that was easily one of the best games played in Escanaba this summer.

It was a pitchers' duel of the first order, with Escanaba's Bob Paterick tangling with Manistique's "Ace" Demers. Bob struck out 10. His foe whiffed nine.

But Monsieur Demers had a no-hitter going into the ninth inning. It was that tense. The Cubs won the game with two clean hits and a run in the last of the ninth.

Here's wha' hoppened: None out last of ninth. Jim Nyquist walked. Ron Sedenquist hit a Texas leaguer over second base and went to second when the ball got past the centerfielder. With Nyquist on third and Sedenquist on second, Paul Baldwin hit a clean single between the third baseman and the shortstop to score Nyquist with the winning run.

Summary:

MANISTIQUE	AB	R	H	O	A	E
Strassler, c	4	0	0	9	0	0
Anderson, ss	4	0	1	5	0	0
Rogers, 3b	4	0	1	3	1	0
Carlson, lf	4	0	0	1	0	0
Halvorson, cf	3	0	0	0	0	0
Demers, p	4	0	2	2	1	0
Weber, 1b	4	0	2	3	0	1
Harbick, rf	4	0	1	0	0	0
Ekdahl, 2b	3	0	0	1	0	0
Totals	34	0	7	24	2	1

ESCANABA	AB	R	H	O	A	E
Schwalbach, ss	3	0	0	2	3	0
Kutches, 2b	4	0	0	2	1	0
Olson, lf	3	0	0	0	0	0
Nyquist, 1b	3	1	0	9	0	0
Sedenquist, c	3	0	1	11	0	0
Baldwin, cf	4	0	1	0	0	0
Johnson, 3b	3	0	0	1	4	1
Greis, rf	2	0	0	1	0	0
Paterick, p	3	0	0	1	4	0
Totals	28	1	2	27	12	1

		R	H	E
Manistique	000 000 000	0	7	1
Escanaba	000 000 001	1	2	1

Runs batted in—Baldwin. Stolen bases—Manistique 1, Escanaba 1. Double plays—Johnson to Kutches. Left on bases—Manistique 8, Escanaba 7. Bases on balls—Off DeMars 5, Paterick 10. Struck out—By DeMars 9, Paterick 10. Winning pitcher—Paterick. Losing pitcher—DeMars. Umpires—Ranguette, O'Neal, Dufour. Time of game—2:00.

Bobo Newsom Wants To Return To Majors

Chattannooga, Tenn., July 14 (AP)—Louis (BoBo) Newsom, winner of 10 games for the Chattanooga Lookouts this season, refused early today to accompany the Southern Association team on a road trip to Little Rock.

The ponderous Newsom, reportedly winner of more games—300 — plus — than any other pitcher now active in baseball, balked at boarding the train here, the Chattanooga Times said, in the face of a warning from club president Joe Engle that "if Bobo doesn't get on that train he will be suspended for the rest of the season, and fined."

Bobo Newsom
Senators

According to the Chattanooga News-Free Press yesterday, Newsom said he was going to see major league connections and that if he did not make them would "quit Chattanooga now because there is no future in minor league baseball for me."

Newsom, whose age is listed as 41, started yearning out loud for the majors again after pitching one inning for the league all-stars against Nashville Tuesday night.

In that single frame, he gave up one hit, issued a walk and had the league's home run kings — Carl Sawatski and Babe Barna— dumbfounded with his famous "blooper" ball.

Bobo tried out with the Washington Senators in spring training this year, but failed to catch on and joined the capital city's farm club here instead.

SPORTS MIRROR

Today a year ago—United States Olympic team, 260 strong, sailed for England on S. S. America.

Three years ago—Bobby Riggs defeated Don Budge, 6-3, 6-1, 6-1 in National Professional tennis final at Forest Hill, N. Y.

Five years ago—John Marsch, Chicago sportsman, won Arlington futurity for third straight year, scoring with Free For All.

Ten years ago—Byron Nelson routed E. J. Harrison, 8 and 8, and Henry Picard beat Dick Metz, 1 up, in semifinals of PGA championship.

Ernie Charboneau, Michigan State College's national collegiate 112-pound boxing champ, was a drum major for his high school band in Detroit.

There are nine Texans with the current squad of the Chicago Bears of the National Football League.

Baseball Form Chart

NATIONAL LEAGUE

	W	L	Pct.
Brooklyn	47	31	.603
St. Louis	47	32	.595
Boston	43	36	.544
Philadelphia	41	38	.519
New York	38	38	.500
Pittsburgh	35	42	.455
Cincinnati	31	45	.408
Chicago	30	50	.375

Yesterday's Results
No games scheduled.

Today's Games
(All night games)
Cincinnati at Brooklyn (Fox 4-9 vs. Hatten 7-5).
Pittsburgh at New York (Bonham 5-2 vs. Jansen 8-9).
St. Louis at Philadelphia (Lanier 0-0 vs. Heintzelman 10-3).
Chicago at Boston (Hacker 2-4 vs. Sain 6-9 or Voiselle 4-2).

Tomorrow's Schedule
Chicago at Boston (night).
St. Louis at Philadelphia (night).
Cincinnati at Brooklyn.
Pittsburgh at New York.

AMERICAN LEAGUE

	W	L	Pct.
New York	50	27	.649
Cleveland	44	32	.579
Philadelphia	44	35	.557
Boston	42	36	.538
Detroit	41	39	.513
Washington	33	42	.440
Chicago	33	47	.413
St. Louis	25	53	.312

Yesterday's Results
No games scheduled.

Today's Games
(All night games)
Washington at Chicago (Scarborough 7-5 vs. Pierce 3-7).
New York at St. Louis (Lopat 6-5 vs. Drews 3-6).
Boston at Detroit, 8:30 (Dobson 6-8 vs. Gray 4-6).
Philadelphia at Cleveland (Coleman 7-9 or Kellner 12-4 vs. Lemon 9-4).

Tomorrow's Schedule
New York at St. Louis (night).
Philadelphia at Cleveland (night).
Washington at Chicago.
Boston at Detroit, 3:00 p. m.

Irish Find Miler; He Wins in 4:09.4

Dublin, July 14. (AP) — Ireland has come up with a crack mile runner. John Joe Barry, carrying the colors of the green against American athletes, was clocked in a blazing 4:09.4 mile performance yesterday. He beat John Twomey of the Illinois A. C. by 15 yards in an international meet.

Uncle Sam's colorbearers distinguished themselves in five other events, breaking four Irish records and tying another.

The standard wreckers included Bob Richards, Illinois, 14 feet, six inches, pole vault; Frank Held, Stanford, javelin, 221 feet, 10½ inches; Fortune Gordien, San Francisco Olympic club, discus, 172 feet, 10 inches; Jim Fuchs, Yale, shotput, 56 feet, 10 inches.

Charlie Peters, Indiana, equalled the mark for the 100 yards with a 9.8 seconds effort.

Escanaba Daily Press SPORTS

"It Seems To Me"

CHANNEL MAKE-UP — Shirley May France gets a coat of grease from her coach, Harry Boudakian, left, and father, John Walter France. The 16-year-old Somerset, Mass., school girl is preparing to swim the English Channel next month.

BY JIM WARD
Sports Editor

Escanaba batted .333 in the special Chicago White Sox tryout at the Green Bay-Janesville Wisconsin State league game in Green Bay last night. And that's a good average in any league.

* * *

In other words, of the trio which Bill Ranguette, roving Chisox scout, sent before Doug Minor, chief Sox scout, at Green Bay—namely, Ray Menard, Walter Flath and Joe Rademacher, jr. — Rademacher made the grade.

* * *

Ranguette gave us a ring late this morning, and in the calm voice of man making good in his first big job on a new assignment, he told us that Rademacher had been signed to a one-year White Sox contract and is due for training at Hot Springs Ark., next spring and then probably assignment to Class C baseball at Superior, Wis.

* * *

"Ray Menard was a bit too young—he's only 17—and Flath needs more seasoning," he said. "but the Sox are plenty interested in them and in all probability will take care of them next year. They had a good two-hour workout before the game but didn't actually participate in the game as we thought they might."

* * *

Whereupon, Ranguette sent Rademacher up to say hello, and we greeted a tall, husky, well-built fellow with long, lean arm muscles who looked like a big league pitcher in the making. He has the physical attributes and after talking with him for a few minutes, we came to the conclusion that he has the right mental outlook for a prospective major leaguer.

* * *

In other words, baseball is his life. He didn't finish school at St. Joe's here because he said all he wants to do is play baseball. He's powerfully built, six feet two inches tall and scaling 195 pounds, and he's only 21. That's ripe for a big league debut.

* * *

"It's the best break I've had so far," said handsome Joe, jr., son of Mr. and Mrs. Joe Rademacher, of Ford River. "They took a look at my fast ball and liked it a lot and said I had a good side arm delivery also."

* * *

Ever since he closed his books at St. Joe, Rademacher has had his heart set on a baseball career. He played local ball for some time, earned money as a semipro hurler with Channing in the Northern Wisconsin-Michigan league last season, and since last May, he's been with Elkin, N. C., a Class D club, in the Blue Ridge league. He worked 75 innings there in all, taking his regular turn on the mound.

* * *

"This is it," said Joe, and he looked like a fellow who intended to make good on his first big break.

BIG IMPROVEMENT—Charley Lupica, who promised to set on top a pole until the Indians were back in first place in the American League, is still perched above his Cleveland drugstore. Lupica has improved conditions on the tiny wooden platform, which now boasts a private telephone, television set, radio and huge red and white beach umbrella.

Mary Agnes Reaches Semifinals In State Women's Golf Play

Detroit, July 14. (AP)—Defending champion Mary Agnes Wall of Menominee and Mrs. John Speer, an upset artist from Lansing, teed off today in the semifinal match of the women's state golf tournament.

The other semifinal test pitted Shirley Spork, former women's national collegiate champion, against Margaret Russell, who won the Michigan title 11 years ago. Both are Detroit entries.

Mrs. Speer surprised most of the spectators at the Detroit Country club greens yesterday by turning back Pat Devany, a highly-regarded golfer from Grosse Ile.

Miss Devaney led early in the match and ran play to 19 holes, finally bowing 1 up.

In her first round match Mrs. Speer ousted another favorite, Mrs. Don Weiss of Flint.

Miss Wall, the Upper Peninsula girl shooting for her third straight state title, had little trouble getting past Mrs. Irene Bretzlaff of Detroit in yesterday's round.

She rolled in a 35-foot chip shot for an eagle 3 on the 14th hole to put away a simple 6 and 4 victory. Miss Wall was one under par for 14 holes.

Miss Russell turned in another sub-par performance, whipping Rylma Strevel of Mt. Clemens, 4 and 3.

The going was a little tougher for Miss Spork, but she came from behind to take a 2 and 1 decision over Mrs. Sam Byrd, wife of the Detroit pro.

Should Miss Wall and Miss Spork win their semifinal bouts today, the finals setup will look familiar to golf fans. For the past two years the Upper Peninsula girl had turned Shirley back in the championship round.

FIGHTS LAST NIGHT

Washington—Beau Jack, 139½, New York, outpointed Eddie Giosa, 139½, Philadelphia, 10.

New York (Jerome Stadium)—Guillermo Gimenez, 136½, Buenos Aires, outpointed Phil Terranova, 135, New York, 8.

Scranton, Pa.—Rocky Castellani, 164¼, Luzerne, Pa., outpointed Tommy Janiro, 150 3/4, Youngstown, 10.

Miami, Fla. — Bobby Dykes, 148¼, San Antonio, outpointed Jene Walzack, 148 3/4, France, 10.

Bridgeport, Conn.—Irish Jimmy Rooney, 127, Bridgeport, knocked out Dino Bleta, 129, Canton, O., 1.

Oakland, Calif.—Johnny Gonsalvez, 140½, Oakland, stopped Tony Chavez, 140½, San Jose, 8.

Navarra Has Virtual Win Over Will Hoppe

Buenos Aires, July 14 (AP)—With only today's and tomorrow's games left, world champion Willie Hoppe is far behind Argentina's Ezequiel Navarra in their 1500 point three-cushion billiards series.

Navarra, with 15 rounds accounted for, leads by 1,200-996 in 920 innings.

Hoppe yesterday won the afternoon game, 79-60, in 43 innings for his third straight victory, but the Argentine ace came back to capture the night match, 90-89, in a 66-inning thriller.

Yale's hockey team plays 22 games during the current season, two more than last campaign.

They're Getting Down To Cases In Publinx

Los Angeles, July 14 (AP)—They're finally getting down to cases in the U. S. Public Links Golf tournament, and the ribbon clerks, so to speak, are out of it.

The 16 left are the toughened winners after four rounds of gruelling medal play over the 6,805-yard Rancho course, so now you can still smell paint in the clubhouse. Nobody had played it until practice rounds started for this tournament.

Thus far it's been fatal to pick anyone who looks outstanding. He's been knocked off regularly in the next round. But if there is one today who outshines the other 15, it's Donald Shock of Dayton, O., who has more than lived up to his name.

Mild-appearing, he's more than jolted his opposition when he turned on the power. His conquests include Harry Gurley of Denver, who knocked off Tom Marlowe of Portland, who ousted last year's defending champion, Mike Ferentz of Long Beach, Calif.

Shock is a 25-year-old navy veteran, a junior at Ohio State, who went five under par to eliminate Gurley, then cooled down but still had enough stuff to subdue Dante Vicini of Ottawa, Ill., in the afternoon. The field of 64 which started yesterday played two rounds of 18 scheduled holes to trim the field by three-quarters.

Chuck Kocsis Not To Defend State Men's Golf Championship

Port Huron, Mich., July 14. (AP)—The advance guard of a field of 150 players teed off early today to get a four-day scramble for the state amateur golf title underway at Black River Country club.

The low 64 scorers in today's 18-hole qualifying test will qualify for match play that gets underway tomorrow.

Two 18-hole match play rounds are scheduled for Friday. The semifinals and final match are set for Sunday.

Chuck Kocsis of Detroit, the defending champion and three-time winner of the event, failed to register for the tournament because of "business and personal" reasons.

His absence left the tournament a wide-open affair with Ben Smith of Detroit, runnerup last year, as one of the favorites. Smith was captain of the University of Michigan golf team a few seasons ago.

Smith and 11 other players were placed at scratch for the 1949 title race.

They were:

Jim Funston of Plum Hollow, Tom Draper of Red Run, Ed Fergasti of Utica, Jay Law of Utica, Fred Brewer of Indianwood, Dick Whiting of Dearborn, Ray Palmer of Grosse Ile, Dick Cuiss of Jackson, Ted Kugiea of Jackson, Harry Lumsden of Black River and Larry Tomasino of Sunnybrook.

Your
MOHARA
Tropical Clothcraft
SUIT
Perfect for these hot days — you feel comfortable — you're really well dressed.
$43.50
ANDERSON - BLOOM

Red Hot Stretch Drive In Both Leagues Likely

(By The Associated Press)

The major league pennant races are going to wind up in two triple ties for first place.

At least that's the conclusion one draws after comment from Casey Stengel, Burt Shotton, Joe McCarthy, Connie Mack and other optimistic pilots.

The latest and most surprising skipper to look into the future through rose colored glasses is Joe McCarthy, the usually reticent leader of the Boston Red Sox.

Although weighted down in fourth place, eight and a half games off the pace at the halfway mark, McCarthy insisted that his club "from here in is the team to beat" in the American league race.

"We'll be there or thereabouts at the finish," he said. "Everything has been breaking just right for the Yankees.

Bosox Moving

The Red Sox really are moving now. They've won seven in a row and are only a game and a half behind the third place Philadelphia Athletics.

Casey Stengel, who has done such an amazing job with the front-running New York Yankees, does not share McCarthy's opinion.

"I had been inclined to think that the Red Sox would provide us with the toughest competition," Stengel said. "I felt that way even when they languished in the second division. But when we knocked them off five times in a row recently, that finished them. I don't think they can recover."

A week ago Stengel picked the Athletics as the only team that could stop his Yankees, who currently hold a five and a half game bulge over the second place Cleveland Indians. At the time, the A's were in second place, only four and a half behind.

"If we can beat the A's more times than they beat us, we're in," Stengel said. "If not, it probably will be the A's."

Whereupon the Yankees knocked off the Mackmen in a solo contest, and started them on their way to a five-game losing streak.

Mack Undiscouraged

Connie Mack, Philadelphia's 86-year-old manager, is not discouraged, however.

"Our boys, although in third place today, feel they still can win and I, as their manager, have to go along with them, naturally," he said. "Don't count us out. We still have a good chance."

Cleveland's Lou Boudreau didn't talk much but grinned knowingly when asked whether he thought he would repeat.

"We're still the champions," he said. "It's up to the others to beat us. And it's not going to be easy. I promise you that."

Burt Shotton, grizzled Brooklyn manager, still insists, as he has all season long, that his Dodgers are going to win the National league flag. In this he has the backing of his boss, Branch Rickey. Currently, the Dodgers hold a half-game edge on the St. Louis Cardinals, who have won 35 of their last 50 games.

Redbirds leader Eddie Dyer thinks his team is at least 15 per cent improved with the addition of pitchers Max Lanier and Fred Martin and infielder Lou Klein.

Dyer and Billy Southworth, manager of the third place Boston Braves, envisioned a stretch drive that would not produce a winner until the final day.

Detroit Tigers Take On Red Sox Tonight

Detroit, July 14 (AP)—Freshened by a three-day rest, the Detroit Tigers hope to get back into their early-season winning ways starting with an arc-light game with Boston's Red Sox tonight.

Southpaw Ted Gray got the Detroit pitching call for the opener of a three-game series that has fourth place in the American League standings as its stake.

Currently the Tigers are in the second division, 10½ games off the pace and two games behind Boston. They could take over fourth spot by sweeping the series with the Sox.

Gray has won four games and lost six. He will be opposed by another pitcher of indifferent success, Joe Dobson with six wins and eight losses.

Detroit manager Red Rolfe, trying by every means to prod his slipping Tigers, welcomed the days of rest occasioned by the All-Star game at Brooklyn.

"We really needed it," he said. "Our pitchers were pretty well run down by the time we played that series in Chicago last weekend. And that goes for our hitters, too."

SOFTBALL

Tonight's schedule: Memorial field, 7:15—Hughes-Tomlinson vs. Northland; 8:45—Paper Mill vs. Merchants. Flat Rock—White Birch vs. Nu-Way. Royce—People's Bar vs. Liberty Loan. Dock —Steam Laundry vs. Clairmont's.

People's Bar defeated Larmays, 8-4, last night at Memorial Field.

Moe Derouin went, into the game in the 4th inning with the bases loaded and no one out and retired the side allowing only one run to score.

Larmays nicked him for two hits in the remaining innings. Jack Finn, currently batting .583, led the People's Bar at the plate with a single and a double.

	R.	H.	E.
Peoples	8	8	1
Larmays	4	5	1

Batteries— Cavadeas, Derouin and Nelson. T. Brayak and K. Olson.

MOVE TO LANSING

Detroit, July 14. (AP)—After a two-year stand in Detroit, the women's state golf championship will move to Lansing in 1950.

Manistique Junior Teams Invade Here

Five Manistique junior baseball teams will play teams of the Escanaba recreation department league here tomorrow. The schedule follows:

Royce—10:30—Cliff's vs. Manistique 5-10, 1:30 p. m.—Clarson's vs. Manistique 14-17, 3:30—Meier's vs. Manistique 11-13.

Dock—2 p. m. — Breitenbach's vs. Manistique 5-10, 4 p. m. — Kirby's vs. Manistique 11-13.

Bob Dufour will officiate at Royce and Bud Kenneally at Dock. All league games tomorrow are concelled.

GOING FISHING?

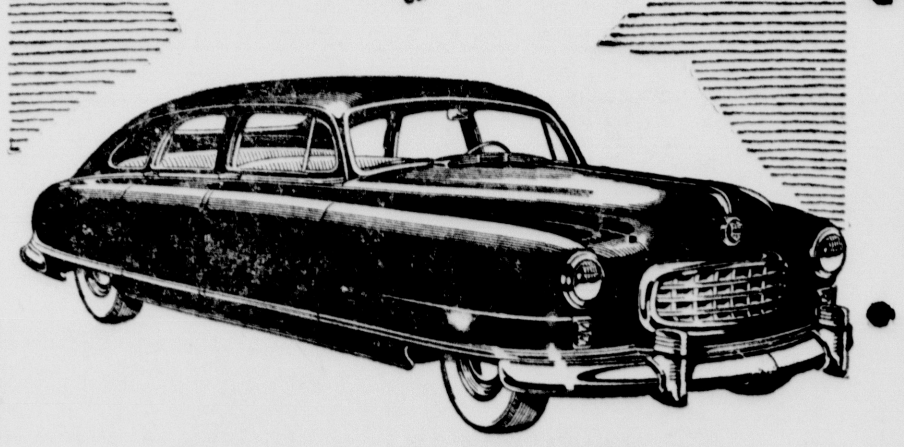

Fishermen really go for the Nash Airflyte! They like the Twin Bed arrangement, huge luggage compartment, increased road clearance, 500-miles-between-fuelings economy (in the Nash "600" at average highway speed). Their wives like the smart style inside and outside, the luxurious comfort, the one-piece, curved windshield on all models, the Weather Eye Conditioned Air System. Call us to arrange for an Airflyte ride, soon in "America's most modern motor car."

Nash Airflyte

IN TWO GREAT SERIES: THE NASH AMBASSADOR AND NASH "600"

BRISBANE MOTOR CO.
US No. 2 5th Ave. North — Escanaba, Mich.

Every Attic Holds Some Articles That The Want Ads Will Sell For Cash You Might Need

For Sale

Used and New typewriters and adding machines. Immediate delivery. I. R. Peterson, 611 Lud St. C-222-tf

BABY CHICKS, U. S. Plus A.A.A., 12c. Call Wednesday or Saturday. No shipments less than 50. No C.O.D. CLOVERLAND POULTRY FARM, US-2-41, R. 1, Escanaba, Mich. C-152-tf

Attention Farmers
One Hay Baler, One Side Delivery Rake, Power Mower.
Elmer Beaudry
Gladstone
C

DRY MIXED WOOD, stovelength, $8 per load. Phone 506. 178-186-tf

MIXED SLABWOOD, range load, $10.00, delivered. Phone 2168. 8119-111-tf

BEVERAGE SETS in many lovely patterns. Ideal for wedding gifts. THE GIFT NOOK, 1414 Wis. GLADSTONE C

GROLEAU'S BICYCLE REPAIR Shop, 1217 Superior, Phone 91464, Gladstone. Two men's bikes for sale. C

27' HOUSETRAILER, like new. Cash or will trade for property. Phone 1202-W. 286-190-6t

FOUR-BURNER bottle gas stove; five-burner kerosene stove with oven; breakfast nook table; overstuffed rocker; Reed baby buggy; medicine cabinets; electric toaster; 2.2 H.P. outboard motor. Set of used 1937 Chevrolet transmission gears. Everything in good condition. Phone 4601, Gladstone. G355-193-3t

NILE GREEN marquisette bridesmaid dress with matching hat and gloves, size 14. Also girls' fur coat. Phone 1489, mornings. 303-193-3t

USED FURNACES, Stokers, and furnace fittings. Pearson Furnace Co., 404 Stephenson Ave. Phone 1250. C-160-tf

FOR SALE—Chadwick 20 ft. bar and back bar, excellent condition, 18-case capacity, all electric refrigerated, beer drawing equipment, work boards and 12 stools for $1500. This is a steal at this price. Come up and see it. Also large General Electric floor fan, $35. Homer LaFoille, Manistique, Mich. M9466-194-6t

FOUR-ROOM COTTAGE, also Frigidaire. Inquire at #22 Electric Ave., Wells, Mich. 309-193-3t

GROWING mash, $4.60; scratch feed, $3.85; egg mash, $4.40, print bag; ground feed, $3.00; corn, $3.00; 16% Sugar feed, $2.60. CLOVERLAND POULTRY FARM, US-2-41, Escanaba. C-194-tf

TWO GAS STOVES, one 4-burner, table top and garbage burner; one 3-burner and oven. 428 S. 7th St. 281-194-2t

3000 LBS. FROZEN CHUBS for mink feed. No cooking necessary. L. J. Bramer, Nahma Junction. 315-194-3t

1938 4-cylinder Indian Motorcycle, new tires, chain, sprockets. Has not been run ten miles since motor overhaul. See Jerry Girard, after 6 p. m. 1607 Michigan avenue, Gladstone. G358-194-3t

SET of patent pockets on bunks, 9x12, stakes and cross chains; pulp rack, cheap; 30-40 Crag rifle. Call Rapid River 412. 320-194-6t

35 FT. POUND NET, long tunnel, pot 35 ft. square, 4½ inch mesh pot, 800 ft. of lead; also set of boards, 30 ft. deep, 135 ft. long, with 800 ft. of lead, 6" mesh. 1210 S. 16th St. Phone 3176-M. 326-194-2t

RUMMAGE SALE on ladies' clothes, sizes 10 through 14, at 1813 Ludington, between 9 a. m. and 2 p. m. Thursday and Friday. 330-194-3t

16-QUART pressure cooker-canner. Instruction book, canning rack and cooking pans included. Price $12. Phone 2845-W. 348-194-tf

1946 HARLEY DAVIDSON motorcycle. Inquire 428 S. 8th St. 310-Tues.-Thurs.-Sat.

PHONE 477—We'll repair your Iron, Toaster, Floor Lamp, or any other electric appliance like new. Ted's FIX-IT Shop, in rear of Eden's Gift Shop, 1626 Lud. St. C-195-2t

CAR FRONT END, axle and wheels, suitable for trailer, $10.00. Colonial Inn, Rapid River, Mich. 338-195-3t

PIANO ACCORDION, full size. 1211 N. 22nd St. Phone 2550-W. 340-195-3t

RUMMAGE SALE—Children's clothing, ladies' suits, dresses; men's overcoats; icebox; household articles. 313 N. 10th St. 358-195-1t

WILL TRADE 2-hole Frigidaire freezer for a plywood boat or deer rifle. Phone 1016-J3. 346-195-3t

SECOND HAND furnace, reasonable. Inquire Gehringer Heating Service, 422 Ludington St. C-195-3t

RUMMAGE SALE—Winter and summer clothing and shoes for all ages. Sale continuous. 214 N. 18th St. 334-193-3t

RUMMAGE SALE—Thayer baby buggy; Schick electric razor; 22 rifle. Friday and Saturday afternoons. 712 S. 16th St. 356-195-2t

DELTA SAW; Delta drill press; Boyce crane planer; State 15" sander; Boyce crane spindle sander; Walker Turner wood lathe; Warm Morning heater. 1411 S. 13th St. Phone 2734-XM. 333-195-3t

WHERE YOU CAN GET SERVICE!

These firms and institutions are reliable and will serve you well

DECORATOR
Interior and Exterior Painting
And Paper Hanging Jobs
By Contract or Hourly Rate
Free Estimates
J. M. STACY
1219 Steph. Ave. Phone 2706

N. T. STUART & SON
Piano and Organ Merchants
Tuners and Technicians
Escanaba—Phone 3147-M
Siddall Drug, Manistique-Ph. 10

Northern Plumbing & Heating
Plumbing & Heating Supplies
PHONE 2995 1319 LUD. ST.

See us for expert
Radio Repair
Washing Machine Service
Appliance Repairs
Oil Burner Service
Advanced Electric Co.
1211 Lud. St. Phone 3198

COMMERCIAL DOMESTIC
Refrigeration Service
Featuring:
The meter Miser Compressor
CALL US
Advanced Electric Co.
1211 Lud. St. Phone 3198 or 1151-W

WELL DRILLING
See Or Write
JOHN H. ZAWADA
Schaffer, Mich.

LETS-GO
STOKOL
BUY NOW!
Call For
Summer
Cleaning Service
All Stokers
HENRY E. BUNNO
922 2nd Ave. N Phone 1659

Hospital Insurance
—No Age Limits—
MUTUAL OF OMAHA
Local Representative
Marguerite E. Roberge
816 S. 14th St.—Phone 1717—Escanaba

U. P. Fumigating Co.
A. Hupy—Spalding, Mich.
- Newest Cyanide Gas Method
- Positive Extermination
- 20 Years Experience

WRITE OR PHONE
SPALDING 2424

BRAND NEW 12-TON BULLDOZER
Reasonable Rates For
Land Clearing — Excavating
Ditching — Road Grading
HENRY DEPUYDT
Escanaba, Rte. 1—Mail A Card Or See
Me At Riverview Tavern, Danforth

GIRARD ELECTRIC CO.
Wiring Contractor
Cold Cathode and Fluorescent Lighting
Free planning and engineering
24 hour emergency service
Phone 2048 Escanaba
914 First Ave. S.

G. J. DEPUYDT
Bulldozing - Land Clearing
Road Building - Excavating
& Ditching
Shovel and Drag Line Work
No Job Too Big—No Job Too Small
Phone F-13 Perkins, Mich.

CALL
George's Radio Shop
George Kornetzke, Prop.
for
RELIABLE RADIO SERVICE
705 South 15th Telephone 705

SEWING MACHINES FOR SALE
New Electric Consoles
Used Treadles, $15.00 and up
Repairs and Parts for All Makes
SEWING MACHINE SERVICE & SUPPLIES
NORMAN TEBEAR
1411 Second Ave. S. Phone 3162

SABUCO CO.
Ceramic Tile and Marble
Plastic, Aluminum and Rubber Tile
Structural Glass and Slate
Flexotile Terrazzo
"Installed With a Reputation For Careful and Permanent Installation"
Free Estimates
PHONE 1037 2120 LUD. ST.

LIVESTOCK!
For Highest Market Prices
Bring Your Livestock To
SALE EVERY WEDNESDAY
For trucking service to sale call Farmers Supply, Escanaba, Phone 990; Harold Gustafson, St. Jacques, Phone 15; From Rock, Perkins, Trenary, call Paul Ramseth, 241 Rock; Escanaba, Phone 1450, after 5 p. m. On Sale Days (Wednesdays) Call the
CLOVERLAND AUCTION SALES
PHONE 3102
"Bonded and Licensed Operators"

Monuments . . . Markers
Our large stock insures you
choice of sizes and designs
See What You Buy
Delta Memorial Co.
Phone: Office 335, Residence 1198
1903 Lud. St., Escanaba

Bottled Gas Service
Call or Write
De Cock Bottled Gas and Appliance Co.
923 Steph. Ave Phone 310

WELL DRILLING
Largest Developers Of Water
In The Upper Peninsula
TOM RICE & SON
2403 Lud. St. Phone 1202-W

For Sale

THREE NEW 15 ft. flat bottom boats. George Beveridge, Isabella, Mich. 355-195-3t

CABIN CRUISER, 40 ft. long, 10' beam, built in 1939. Six cylinder Buda diesel. Boat and engine in excellent condition. A sturdy craft and ideal for passenger or deep sea fishing. For further information write C. A. Hanson, Munising, Mich., Phone 136-J. 360-195-3t

16-FOOT HOUSE TRAILER, sleeps 4, $680.00. Ken Tryan, R. 1, Escanaba, 648-W2. 286-195-3t

USED Kelvinator refrigerator, 7 cu. ft., A-1 condition, $90.00. Phone 468 Rapid River. 344-195-3t

Automobiles

1940 PLYMOUTH pickup truck. Inquire 209 S. 12th St., or Phone 2622. 300-193-195-197

TO TRADE—1948 Chevrolet ½ ton pickup truck, in A-1 condition, for good 1947 or 1948 model passenger car. Harry Johnson, Chatham, Mich. 351-195-3t

1936 CHEVROLET 2-door; 2-wheel trailer; both for $200.00. 231 S. 22nd St. 325-194-3t

Welcome Legionnaires!
"CONVENTION SPECIALS"
'47 Packard Clipper
'46 Buick Super
'41 Ford
'41 Packard "110"
'40 Dodge
'40 Nash
'46 Dodge Pickup
Low Down Payment — Easy Terms
Meyer Packard Sales
116 Steph. Ave Phone 2920

1948 FORD convertible, overdrive, many extras, $1400.00. Inquire Cities Service Gas Station, Trenary, Mich. 322-194-3t

1932 CHEVROLET, good condition, reasonable. 206 N. 20th St. Phone 2392-W. 357-195-1t

1934 CHEVROLET 4-door sedan. Best offer. 306 N. 18th St. 359-195-2t

ESCANABA'S BEST USED CARS
Are Bought and Sold By
BERO MOTORS
318 N. 23rd St. PHONE 1388

CHEAP—1939 Chevrolet 5-passenger coupe; 1942 Buick Special sedan; 1935 Ford Tudor; all privately owned. Ford River Garage, Phone 897-J3. 332-194-3t

Used CAR Buys
'46 Nash Ambassador 4-Dr.
Fully equipped.
'37 Ford Tudor "60" Series
'35 Pontiac 2-Dr.
And Many Others
Brisbane Motor Co.
"Authorized Nash Dealer"
Open Evenings Until 9 P. M.
US-2 at 5th Ave. N. Phone 2890

1940 DODGE sedan in good condition, radio and heater. Can be seen at 212 S. 17th St. Phone 1451. 307-193-3t

ONE ONLY
At This Price
'37 Chev. Delx. 2-Dr.
Yours For $275
THORIN MOTOR SALES
900 Lud. St. Phone 2501

1939 PACKARD sedan, 6 cylinder, good condition, best offer. Phone 966-M. 299-193-3t

SPECIAL SALE
$100 BUCKS
1937 DODGE 4-DR. EQUIPPED
HUGHES - TOMLINSON MOTOR SALES
Your Dodge-Plymouth Dealer
2100 Lud. St. Ph. 2921

1937 DODGE sedan, good condition. Inquire 1113 3rd Ave. N. 323-194-3t

GOOD USED CARS
1942 Ford Tudor
1946 Chevrolet Convertible
1939 Olds 4-Door Sedan
1948 Chevrolet Convertible Coupe
Beaudry Garage
Gladstone

1941 PLYMOUTH 4-door sedan, radio, heater, good condition, $695.00. Call 2228-R. 308-193-3t

PHIL'S BEST BUYS
1937 Chev. Coach, very good condition.
1936 Chev. coach. Just overhauled.
'42 Pontiac 4-Dr. Fully equipped, only 45,000 mlies.
'41 Pontiac Streamliner
'42 Chevrolet Coach
'40 Ford Sedan
PHIL'S AUTO SALES
On US-2-41 Across From Fence Co.
Phone 2863-R

1937 DODGE coach, radio, heater, good condition, $250.00. Call 2228-R. 308-193-3t

TRUCK HEADQUARTERS
1936 GMC 1½ Ton Ch. & Cab $189.00
- ½-Ton Pickups—39's to 47's
- 1-Ton Platform or Pickup
- 2-Ton Trucks—46's to 47's
- 3-Ton Trucks—46's

At The New
NORTHERN MOTOR CO.
Your Friendly Ford Dealer
1419 Ludington St. Phone 850

1941 FORD club coupe, newly painted. Inquire Oberg's Service Station, Lake Shore Drive. 353-195-3t

Specials at Stores

THEY'RE HERE NOW! Zenith's big, beautiful 7.5 Cu. Ft. Refrigerator at the amazingly low price of only $179.95. PELTIN'S, 1307 Lud. St. C-123-tf

WESTINGHOUSE
BIG 2 in 1 OFFER
(Limited Time Only)
Get Your New
1949 WESTINGHOUSE REFRIGERATOR
PLUS A FREEZER LOAD OF BIRDS EYE FROSTED FOODS
(21 to 35 Packages)
259.95 up
Free Delivery — Easy Terms
THE HOME SUPPLY CO.
"Your Modern Furniture Store"
1101-03 Lud. St. Phone 644

NEW COLORS in Axminster 'all wool' carpeting, 9 and 12 ft. widths, in any length. PELTIN'S, 1307 Lud. St. C-104-tf

JUST ARRIVED—16 mm and 8 mm color film for movie cameras. JUETTEN'S PHOTO SHOP, 817 Lud. St. 342-195-3t

MEN'S Lastex swim trunks in assorted solid colors, all sizes, $2.98 ea. F & G CLOTHING CO. C195-1t

JUST IN—Leatherette O'Nite Cases with built-in mirror, only $1.98. PAVLICK'S GIFT SHOP, 614 Lud. St. Phone 2475. C-195-tf

GENUINE B. F. GOODRICH
BATHING CAPS
In six assorted styles. Patented water dam keeps hair dry. Snugly fit, styled for beauty and comfort. Full molded cap and chin strap of high quality rubber, treated with age resister to prolong service, with rustproof metal snap.
ONLY 69c
B. F. GOODRICH
1300 Lud. St. Phone 2952

FLEXSTEEL living room sets are guaranteed for 25 years! Trade in your old living room set now on one of these new, modern Flexsteel "Creations." PELTIN'S, 1307 Lud. St. C-123-tf

THE CANNING SEASON IS HERE!
Do your canning the easy way this year in a
LEONARD — COOLERATOR
DEEPFREEZE or MAYTAG FREEZER
From $239.00 up
MAYTAG SALES
1019 Lud. St. Phone 22

WE ARE NOW OPEN until 10:00 P. M. Evenings. Drop in for a refreshing ice cream treat. VAGN'S BAKERY BAR, 819 Lud. St. Ph. 2743-J. C-190-tf

NEW LOW PRICE on Luick's ice cream, now 30c pt. Wahl Drug Store, 1322 Ludington St., City. C-179-tf

SHOTGUNS!
PLACE YOUR
FALL ORDER NOW!
10% DOWN
Holds Your Gun For Fall Delivery.
Balance On Easy Terms.
B. F. GOODRICH
1300 Lud. St. Phone 2952

Gladstone Bicycle Repair Shop, 1215 Dakota Ave. Phone 4731. Four Used Bikes in A-1 Condition. C

ZENITH APPLIANCE DEALER for refrigerators, stoves and washers. Big 9-cu. ft. refrigerators as low as $229.00. PELTIN'S, 1307 Lud. St. C-193-tf

100% WOOL SOCKS, 45c; Work socks, 6 pr. $1.39; Men's T-shirts and briefs, 50c each; Army fatigue trousers (new) $2.49. ESCANABA SURPLUS STORE, 701 Lud. St. Phone 2711. C-193-tf

USED FURNITURE—5-Pc. bedroom set complete with spring and mattress; 8-Pc. dining room set; Chest and dresser; Sewing machine; 2-Pc. living room set in Taupe mohair covering. PELTIN'S, 1307 Lud. St. C-193-tf

We have 20-gallon galvanized garbage cans, only $2.75, and extra heavy rubbish burners, $2.98.
BEAUDRY FIRESTONE STORE
Phone 7572
Gladstone

STOP IN and look over our wide selection of inlaid linoleum, felt base linoleum, rubber tile, asphalt tile, rugs and carpeting. Guaranteed, expert installation if desired. PELTIN'S, 1307 Lud. St. C-193-tf

SPECIAL CLOSEOUT on several boys' and girls' new bicycles. Will sell them at cost. PELTIN'S, 1307 Lud. St. C-193-tf

Work Wanted

CEMENT WORK, BASEMENTS, block garages, sidewalks, porches, chimneys, etc. Louis Nelson, 1421 N. 19th St. Phone 582-J. 252-193-3t

WANTED—Housework by the day, for reliable girl. Phone 2070-J. 314-194-3t

GIRL, 18, wants light housework and keeping children, days. Call 3142-W. 331-194-3t

WORK WANTED—Washing and polishing cars, also light repair work. Phone 41. 341-195-3t

RESPONSIBLE high school girl would like part or full time job, minding children, or light housework during vacation. Phone 2000. 348-195-1t

WORK Doing washings in my own home. Call 7372, Gladstone, mornings. G362-195-2t

Automobiles

LATE 1947 Chevrolet Ton Pickup Truck. Good mechanical order, good rubber. Francis Gudwer, Perkins, Mich. G356-194-3t

FOR SALE—1948 Jeep Station Wagon, A-1 condition. Call Gladstone 3401. G357-194-3t

1937 CHEVROLET sedan delivery; 1938 Plymouth 2-door; 1937 Olds-6 coupe; 1939 Studebaker coupe. Larson's Garage, 115 S. 17th St. 352-195-3t

Personal

BABY PORTRAITURE is a "specialty" with us. Phone for an appointment now . . . before baby is a day older! SIDNEY RIDINGS STUDIO, Phone 2384. C-183-tf

WANTED TO BORROW, $7,000.00, at reasonable rate of interest, desirable property security. Write Box 302, care of Daily Press. 302-193-3t

NOTICE
I will not be responsible for bills contracted by anyone other than myself on or after this date, July 11, 1949.
JAMES BELANGER,
North 15th Street,
Gladstone, Mich.

WANT TO LOSE WEIGHT the safe way? Try a Swedish massage. Tones your muscles, too. Call Hjalmer Kelloniemi, House of Ludington, Phone 700, Extension 38. C-Thurs.-1t

WANT U. S. GOV'T JOB? Big starting pay—Secure positions. Men-Women. Qualify NOW for next exams. FREE 40-page book lists openings, sample tests. Write today: Box 814-S, c/o Escanaba Daily Press. 8932-June 21-23-28-30-July 5-7-12-14

Wanted to Rent

WANTED TO RENT OR BUY—Six-room house or apartment. Write Box 321, care of Daily Press. 321-194-3t

WANTED TO RENT—Garage near 500 block on S. 13th St. Call 739. 348-195-6t

WANTED TO RENT—Lady, alone, wants 3-room, modern, heated, unfurnished apartment, private bath, close in, by August 15. Write Box 350, care of Daily Press. 350-195-3t

Help Wanted—Male

MINK MAN, experienced only, for large eastern ranch. $200.00 monthly. Send references. Write Box 8930, care of Press. 8930-171-1mo

SKIDDERS. Inquire Emery Juneau at Magnuson's Store, Ensign, Mich. 291-192-3t

SALESMAN WANTED—Must be reliable. Write Box 343, care of Daily Press. 343-195-3t

For Rent

UPPER APARTMENT, 3 large rooms with bath, completely modern, unfurnished. Inquire 920 5th Ave. S., corner of 10th. 317-194-3t

UNFURNISHED Apartment for rent at 1410 Wisconsin. Phone 7782, Gladstone. G359-194-3t

FOUR-ROOM, one bedroom unfurnished heated downstairs apartment. 1022 8th Ave. S. 349-195-2t

Real Estate

FOR SALE—Small 2-bedroom house, $1300.00. Inquire 1410 N. 23rd St. 304-193-3t

FOR SALE—New modern home at 1420 12th Ave. S. Priced for quick sale. Can be bought on terms. Call 453 for appointment. 256-194-3t

FOR SALE—Lot and building, at 1000 N. 16th St. Call 1349 between 5 and 8 p. m. week days, or all day Saturday. 316-194-3t

FOR SALE—Farm, 80 acres land, 3-room house, drilled well, barn and chicken coop; 2 miles West of Nadon school in Flat Rock. Priced right, terms. Inquire 401 S. 10th St. 319-194-3t

FOR SALE—Three-room house, near Sylvan Point, on S. 23rd St. Phone 932-R. 324-194-3t

LOT ON BAY SIDE of M-35, in city limits. This lot is 1031 ft. deep, 50 ft. on highway, 210 ft. on Portage Bay, 300 ft. through center. George M. Coan, Phone 692, after 5:00 p. m. 348-189-tf

SMALL HOUSE for sale. Inquire 1614 N. 16th St. 339-195-3t

FIVE-ROOM newly remodeled house, full basement, bath, furnace. 513 Superior or Phone 9-3431, Gladstone. G361-195-3t

FOR SALE—SECLUDED furnished one-room log cabin on bay shore lot. South of Escanaba. Write Box 354, care of Escanaba Press. 354-195-1t

Wanted to Buy

TILTING bench saw, with or without motor. Jesse Bellefuil, R. 1, Escanaba, Mich. (Breezy Point). Phone 2481-J1. 313-195-3t

WANTED TO BUY—Child's crib. Phone 842. 13-193-3t

WANTED TO BUY—Gasoline-electric generator, D-C, 20 to 25 watt, 32 volts. Inquire Joe Coplan, Phone 2662. 335-195-3t

WANTED TO BUY—Mink cages. Give price and size. Marttila Mink Farm, Rock, Mich. 336-Thurs.-Mon.-Wed.

PLAY HOUSE. Phone 677-W3. 345-195-1t

2 OR 3 H.P. boiler. Call 7000-F31, ask for James Feak. 347-195-3t

WANTED TO BUY—1936 CHEVROLET radiator and Chevrolet bug, or what have you? Frank Thill, Fayette, Mich. 348-195-3t

Lost

PARKER "51" fountain pen, Maroon and gold, initials H.E.K. Lost between city hall and 8th street on Delta. Reward. Return to Kallman Hardware, Gladstone, or Phone 2011. G360-194-3t

Building Supplies

CLIP and MAIL!
I would like a Free Estimate on the cost of installing the following on my home.
☐ Roofing ☐ Insulation
☐ Siding ☐ Wall Tile
☐ WallBoard ☐ Millwork
☐ Evetroughs ☐ Cabinets
Name ....
Address ....
City ....
Phone ....
MONTGOMERY WARD
Escanaba

FOR YOUR Roofing and Siding needs, call Martin Krokstad, Phone 662-W, for free estimates. C-193-tf

OUTSIDE PAINT
CUT TO COST PRICES!
Reg. $4.95 Gallons
NOW $4.08
Reg. $25.25 5-Gallons
NOW $19.90
GAMBLES
1105 Lud. St. Phone 1929

INDEPENDENT ROOFING & SIDING CO., Escanaba, Mich. Guaranteed Roofing and Siding. Free Estimates. Liberal Terms, 606 S. 16th St. Phones 2099 and 2988-J

Farm Supplies

INTERNATIONAL Pick-up hay baler with auxiliary motor, $500.00. Thompson's Farm, Boney Falls. 288-192-tf

Try a For Rent Ad today.

Poultry And Supplies

CONTACT RUBENS' TODAY FOR—DAYOLD CHICKS—2 WEEKS AND 4 WEEKS, ENGLISH LEGHORNS—AUSTRAWHITES — LEGORCAS — WHITE ROCKS AND GIANTS. STARTED WHITE ROCKS 1 to 4 Wks NOW READY. Assorted Heavy-breed Chicks (NoSexGuarantee) $12.95. Pot Luck Chicks (NoSex-Guarantee) $5.95—100. RUBENS' HATCHERY, Casco, Wis. C-160-tf

Help Wanted—Female

WANTED—Dishwasher. Welcome Hotel, 331 Stephenson Ave. Phone 9027 or 1667. C-195-3t

Manistique Classified

For Sale

Travel Time Is Here. Quality Shell Products. Reliable touring information. Manistique Oil Co. Phone 26.

FOR SALE—Motorcycle. Model 80. Good condition. Inquire at 109 South First street. Call 394-W. M9468-193-3t

FOR SALE—Corner lot on North Third street. Cheap. Outboard motor. Kitchen range, $5. 205 North Second street. M9467-195-1t

Work Wanted

REFRIGERATION SERVICE—Day or night, Schemers, 4 miles North of Gulliver. M9384-190-6t

HERMANSVILLE

Parents Of Daughter

Hermansville, Mich.,—Mr. and Mrs. Eval Faccio are the parents of a daughter, Ray Ann, born Sunday, July 3 at the Penn hospital in Norway.

Personals

Mrs. Joseph Ivacko and children of Ann Arbor, are here to spend a month at the home of her mother, Mrs. Clarinda Maule.

Mrs. Robert Garcia and children, of Chicago, are visiting at the home of her father, Angelo Maule.

Mrs. Clarence Limpert and children left for Berglund where they will visit for two weeks at the home of her mother, Mrs. Hattie Walker.

Out Our Way — By Williams

Our Boarding House — With Major Hoople

The Mighty Bunyan — By Clyde Yeadon

Captain Easy — By Turner

Lil' Abner — By Al Capp

Underslung Train Shown At Chicago

Rail Fair Streamliner Has New 'Low Look'

Chicago, July 14 (AP) — A streamliner with a "low look," the newest thing in the railroad industry, will be on display at the Chicago Railroad fair Saturday.

Visitors will have a chance to inspect the "Talgo," the American Car and Foundry company's train that literally hugs the rails.

The Talgo has a locomotive two feet lower than a standard Diesel-electric. Its coaches are four feet lower than present day equipment. Interior space, say company officials, suffers no loss in the transformation.

You don't need a porter's helping hand to step down off the Talgo. It's a single, easy step. Floors of the Talgo are only 18 inches above the head of the rail as compared with 51 inches for standard railroad cars.

Each Talgo coach is supported by two wheels at the rear, the forward end being carried by the unit ahead. All equipment for air conditioning and brakes, which is ordinarily slung under the car, is carried in a separate equipment unit where it is more easily accessible.

Raps At Federal Spending Follow Truman Address

(Continued from Page One)

the current fiscal year by from five to 10 per cent.

Mr. Truman explained that he is dropping his request for a $4,000,000,000 tax increase because he does not want to "injure the economic health of the country." Indicating the alternative is red ink spending, he added:

"You cannot achieve a surplus in the government budget when you have a declining national economy. * * * If we follow the wrong budget policy at this time and slash our expenditures, we will decrease employment, cut down investment, weaken our defenses, and injure our efforts for peace."

Senator McClellan (D-Ark.), chief sponsor of the economy resolution, commented that there are certain contemplated expenditures for public works "that would of course stimulate our economy," but he added:

"There are other savings that can and should be made, and it is the duty of the president and the congress jointly to bring about such economies."

Senator Sparkman (D-Ala.), another signer of the economy petition, also took issue with Mr. Truman.

"If conditions remain as good as they are now, we must work to assure a balanced budget," Sparkman declared. "I am not willing to anticipate a depression and encourage deficit spending."

Republicans let loose with hotter criticism. Said House Minority Leader Martin of Massachusetts:

"Every day the Democratic 81st congress is in session makes the Republican 80th congress look better. The president may be fooling himself, but he isn't fooling many other people.

"If cutting taxes last year was such an awful blunder, I don't know why the president isn't standing by his original request for a $4,000,000,000 tax increase."

Senator Wherry of Nebraska, the senate Republican leader, put it this way:

"The Truman administration is the crowd that is leading us into the ditch. The administration is taking us right down the avenue of deficit spending, and I don't know how we could go into the ditch any faster or deeper."

Senator Millikin (R-Colo.), who steered the GOP-sponsored tax reduction through the senate last year, remarked:

"The president does not now understand the value of the tax cut any more than he did at the time it was enacted over his veto. The tax reduction put $5,000,000,000 into the hands of most people for their own spending—the most dynamic spending of all.

"If there had not been a cut, goodness only knows how deep the present depression would have plunged."

St. Francis Sisters In Escanaba For Annual Retreat

Sisters of the Third Order of St. Francis from various states in which the Order maintains its hospitals are at St. Francis hospital in Escanaba this week for their annual retreat.

The retreat master is Rev. Maurice V. Shean, C. O., of Rock Hill, S. C.

Here for services are the following:

Peoria, Ill.—Sisters M. Theresa, Liboria and Cyrilla.

Bloomington, Ill.—Sisters M. Salesia, Loyola and Cyriaca.

Rockford, Ill.—Sisters M. Brigitta, Huberta and Albertine.

Burlington, Ia.—Sister M. Aurelia.

Keokuk, Ia.—Sister M. Fortunata and Sister M. Etheldreda.

Rock Hill, S. C.—Sister M. Candida and Sister M. Jerome.

Galesburg, Ill.—Sister M. Priscilla and Sister M. Gervasia.

Menominee—Sisters M. Johanna, Biviana, Dolorosa and Philomena.

Marquette—Sisters M. Martha, Odillea, Angelica, Clarissa and Imelda.

Shanghai Nightclubs Decline With City

Shanghai, (AP)—Oldtime night club operators moan that their business now mainly consists of brewing coffee to keep the musicians awake and serving "tin roofs" to former good patrons who have gone broke.

The "Tin Roof" is a free drink, so called because it is "on the house." Usually it consists of cheap vodka and water. Night club business, often called Shanghai's economic barometer, once was highly prosperous.

In recent years it started to decline, along with Shanghai business in general. Now that the Communists have taken over, there are fewer easy spenders than ever. Some clubs have simply given up; others have changed to Chinese-style ballrooms that serve nothing stronger than tea.

Bargains you want on Classified Page.

SPECIAL! $1.00 ~~$1.75~~

edna wallace HOPPER® HOMOGENIZED FACIAL CREAM

For a lovelier, dewy-fresh skin

City Drug

1107 Lud. St. Phone 288

Lake Shore Buys 2 Conveyor Firms

Iron Mountain, Mich.—Purchase by the Lake Shore Engineering company of two, large portable conveyor manufacturing companies at Chicago and Kewanee, Ill., in addition to the first company acquired several months ago, and immediate plans for the manufacture of all types of conveyors at its Iron Mountain and Marquette plants, will make Lake Shore one of the largest manufacturers of portable conveyors in the country.

This announcement today by F. A. Flodin, president of Lake Shore, is regarded as one of the most important industrial developments within the peninsula for the past several years, and a definite forward step in the region's economy.

A few months ago, President Flodin announced the purchase by Lake Shore of all stock, equipment and outlets of the Material Movement company, of Chicago, makers of two principal types of powered conveyors—the Coaltoter and Tote-All. Both these conveyors are now being fabricated and assembled in the Iron Mountain and Marquette plants.

Police Search Here For Men Begging For Food, Getting Tough

Escanaba city police, in cooperation with Gladstone state police and sheriff's officers, are searching for two middle-aged men who stopped this morning at 1601 North 19th street, and became "tough" when refused food.

The two men drove up to the house in a car. One remained in the car, and then hurried away when his companion was forced to leave by Mrs. Sal Bowers who told them she was going to "call the law." The man who went up to the house ran for the ore docks. There he was seen removing a belt, which also had a knife attached to it.

One man was described as "looking like a Mexican or Indian" and wore ear rings.

Delinquent Tax Settlement Made

A settlement of $1,801.74 in delinquent taxes collected during the month of June is being made by the county treasurer's office, with checks disbursed to the townships and cities in the following amounts:

Townships — Baldwin $23.95, Bark River $11.63, Bay de Noc $8.66, Brampton $35.42, Cornell $49.99, Ensign $28.05, Escanaba $132.16, Fairbanks $35.43, Ford River $140.55, Garden $103.29, Maple Ridge $84.57, Masonville, $145.94, Nahma $47.12, Wells $155.79.

Cities of Escanaba $506.98, Gladstone $270.34, and village of Garden $21.87.

OBITUARY

MICHAEL J. FINNERTY

Services for Michael J. Finnerty will be held at St. Francis Xavier church in Spalding at 9 a. m. Friday with Rev. Bernard Karel officiating and burial will be in Spalding cemetery. The body is at the family home in Powers where the rosary will be recited at 8 this evening.

St. Anne's Novena

At St. Francis Xavier Parish

Spalding, Mich.

Conducted by The Precious Blood Fathers

July 17 through 25

Masses: 6 and 8 a.m. Evening Service, 7:30 p.m.

(Daylight Saving Time)

DELTA STORE

1210 LUDINGTON PHONE 563

Cob Corn, Fresh Wisconsin .... Doz. 55c

Apples, new Duchess .... 3 Lbs. 29c

Head Lettuce, crisp firm .... 2 for 25c

Bananas, sweet yellow .... 2 Lbs. 35c

Place your order now for 30-lb. tins of pitted and sugared Cherries. Ready to can.

Tomatoes, Gibb's No. 2½ .... 2 for 47c

Van Camp's Pork & Beans, No. 2½ .... 2 for 47c

Super Suds .... 2 for 45c

Rex Lard .... 2 for 35c

Fresh Killed Roasting Chickens .... Lb. 53c

Select Beef Roast .... Lb. 59c

Pork Butts .... Lb. 49c

TOMORROW'S BIG VALUES AT

THE Fair STORE

FRIDAY and SATURDAY

FREE DELIVERY PROMPT SERVICE

POPULAR BRANDS CIGARETTES . . . Carton $1.75

FRESH BAKED SANDWICH COOKIES . . . 1 lb. cello bag 39c

KOOL-AID Ass't flavors . 6 pkgs. 25c

WILSON CERTIFIED CORN BEEF For Delicious Sandwiches .... 12 oz. can 49c

NORTHERN SWEET BRAND DICED RUTABAGAS No. 2 Can 12½c

BUTTER KRUST TOAST PLAIN OR CINNAMON 20 oz. Box 38c

DIAMOND CRYSTAL SALT .... 2 boxes 19c

5c SALE Betty Crocker GINGER CAKE MIX REG. PKG. 29c 5c SALE PKG. 5c OTH FOR 34c

Savoy Brand CHICKEN NOODLE SOUP 4 cans 37c

JELLO TAPIOCA PUDDING Vanilla or Chocolate 3 pkgs. 23c

Frozen Creamed SALMON Just Heat and Serve 1 lb pkg. 32c

Libby's Frozen PEAS .... pkg. 26c

FANCY MILD SMOKED SALMON .... 7¼ oz. can 32c

Fairmont's Rhubarb pkg. 19c

FANCY RED SLICING RIPE TOMATOES .... lb 21c

Fancy Duchess APPLES 3 lbs. 35c

Crisp Firm Head LETTUCE 2 hds. 25c

Jumbo Size 36 CANTALOUPE each 19c

PHONE MEAT DEPT. 26 SHOP BY PHONE PHONE GROC. DEPT. 27

WINDSOR CLUB CHEESE A FINE CHEESE FOOD 2 lb. box 59c

FANCY PLUMP Chickens FOR STEWING Each $1.39

BLUE RIBBON OLEO 2 lbs. 45c

SPECIAL LEAN HAMBURGER . . . lb. 43c

SMALL CONEY ISLAND FRANKFURTS . . . lb. 49c

SWIFT'S REDI TO EAT HAMS Whole or Shank Half . . lb. 58c

WAFER SLICED OR CHUNK LARGE BOLOGNA ½ lb. 19c

COUNTRY FRESH BROILERS lb 45c

FANCY TENDER SPRINGERS lb 49c

SWIFT'S SELECT BEEF CHUCK ROAST ..... lb 58c

FRESH BOSTON BUTT PORK ROAST ..... lb 47c

Small Lake Trout .... lb 65c

Fresh Whitefish .... lb 49c

Fresh Scaled Perch .... lb 32c

Fresh Boneless Perch .... lb 65c

Salt Mackerel Fillets .... lb 53c

Jumbo Salt Herring .... lb 38c

WELCOME AMERICAN LEGION!

THE Fair STORE The Store of Service

Welcomes You To Use Our Public Restrooms.

Free gift wrapping And Free Mailing System.

Sale! OF STRAWS

LIGHT ON YOUR HEAD . . . LIGHT ON YOUR BUDGET!

REGULAR $3.98

$2.98

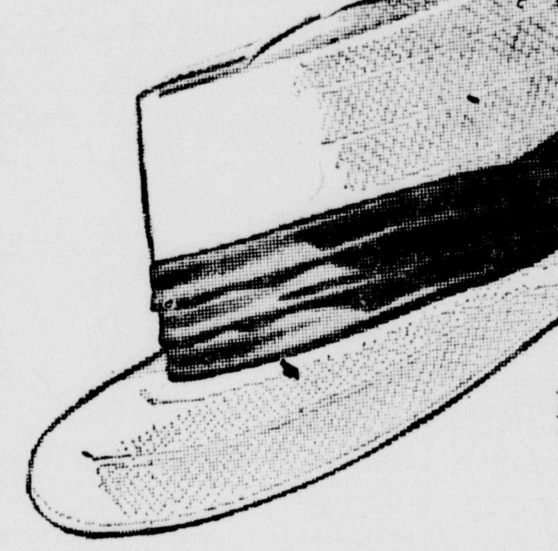

You'll find our selection of straws at $3.98 an exSTRAWdinary one! Smart styles to fit your face and easy going on your pocketbook. Regular $3.98 genuine Panama straws for only $2.98. While they last!

FIRST FLOOR

RAYON HALF SLEEVE SPORT SHIRT

$2.98

• BLUE • GREEN • EGGSHELL • GREY

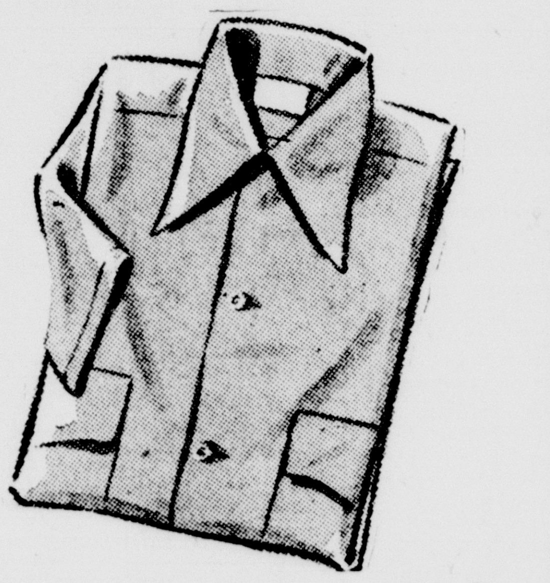

On these sizzling hot days keep cool in one of these comfortable short sleeve rayon sport shirts. They're not only cool but handsome . . . in light blue, sea green, tan and grey. Sizes small, medium and large.

SUPER VALUE! ZELON TREATED POPLIN MEN'S JACKETS

$3.98

Here is THE answer for any man who wants a good but inexpensive all purpose jacket . . . Made of Zelon treated Dan River poplin, water repellant, fast color, dry clean or washable. Sun Tan or Steel Grey. Sizes 36 to 44.

FIRST FLOOR

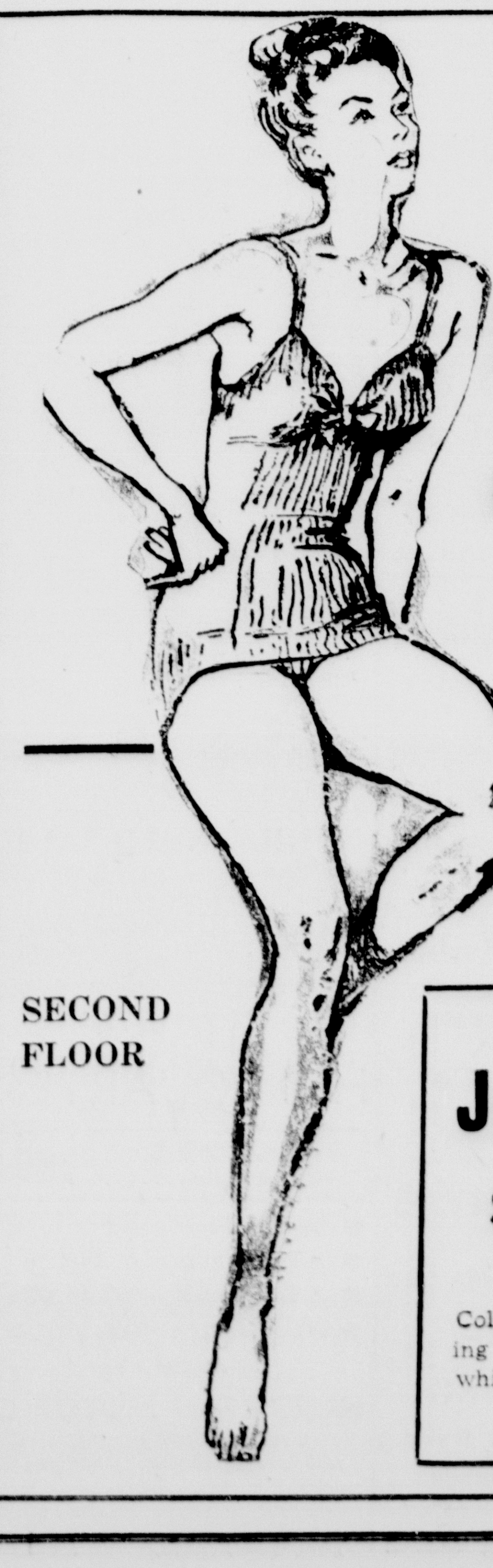

SECOND FLOOR

RIGHT NOW IN THE MIDST OF THE SWIMMING SEASON WE OFFER YOU AN OUTSTANDING

LASTEX BATHING SUIT

FOR ONLY $5.98

• PEACOCK GREEN

• SILVER GREY

• BLACK • YELLOW

A Special Purchase enables us to bring you this outstanding bathing suit value for only $5.98. Your choice of solid colors or fine stripes in a classic one piece style in durable lastex. Lovely colors of Peacock green, Silver gray, black and maize. Sizes 32 to 38.

GIRLS Jersey Bathing Suits

$3.49 ONE AND TWO PIECE STYLES . . .

Colorful one and two piece styles in girls jersey bathing suits. Novelty prints in blackgrounds of aqua, white, grey and yellow. Girls sizes 8 to 14.

SECOND FLOOR